The
ANDOVER TOWNSMAN

Our 99th Year
Issue No. 40

ANDOVER, MASSACHUSETTS
JUNE 19, 1986
(Copyright 1986 Andover Publishing Company)
PRICE 35 CENTS
104 PAGES

1096-21 31-DEC-99 USPS 326-440
LIBRARY SERVICES
GENERAL MICROFILM CO
70 COOLIDGE ST
WATERTOWN, MA 02172

Committee Views Plan To Revamp Leadership Roles

By Susan K. O'Neill

Tuesday night, the School Committee voted to authorize the school administration to tidy up its house, beginning this next school year, by establishing several new teacher leadership positions throughout the Andover school system.

According to assistant superintendents, Lois Haslam and Dr. Leslie Loomis, who presented the new Curriculum and Instruction Organization Plan, the reorganization will draw from existing teaching personnel, who will be paid for additional leadership duties from already-budgeted funds.

Teachers taking on newly-created positions under such titles as Team Leader, House Master and Special Project Leader will be granted what Loomis called "a very small amount of release time" from their teaching schedules to work within the plan's objectives. This would mean that each new leader would be dropping the equivalent of one teaching class, he explained. Loomis assured the committee that the effects of this reduction in classroom teaching on the student-teacher ratio would be neutralized by the drop in enrollment that the system is experiencing.

Some of the desired effects of the reorganization, said the officials, will be:

• to streamline the administrative aspects of curriculum and instructional organization—both system-wide and within each school building—so that administrators, instructional specialists, head teachers and team and special project leaders can spend more time, more effectively, on matters which will have an impact on the classroom;

• to revise the curriculum as needed and to implement those revisions;

• to improve classroom teaching through coaching, development of thinking skills strategies and projects, model teaching and workshops;

• to establish and standardize evaluation techniques for curriculum and instructional programs.

According to Superintendent Kenneth Seifert, the plan will be supported by a budget of $45,000 to $55,000, most of which will go toward teacher salaries for additional duties. The funding is covered in the budget for this coming school year, he said.

During the discussion, committee member Donald Robb expressed his concern that the plan's provision for the establishment of department chairmen within the schools might muddy the curriculum rather than streamlining it. Five or six years ago, he said, Andover had a system of department chairmen; their autonomy within their own schools lead to a lack of coordination between the schools. He gave the example of a lab offered at the time in one junior high school, the graduates of which found themselves repeating the course in high school.

Loomis assured Robb that the new plan charged department heads with a dual reporting responsibility—to the building principal and to officials of the

(Continued on Page 104)

Index

Police Log 4
In Our Schools 17-20
Graduations 22-32
Entertainment 34-36
The Social Side 41-45
Religious News 46, 47
Obituaries 48
Births 48,49
Second Front Page 51
Editorial 54
Janet Lake 55
Townsman Sports 57-65
Classified, Real Estate 84-103

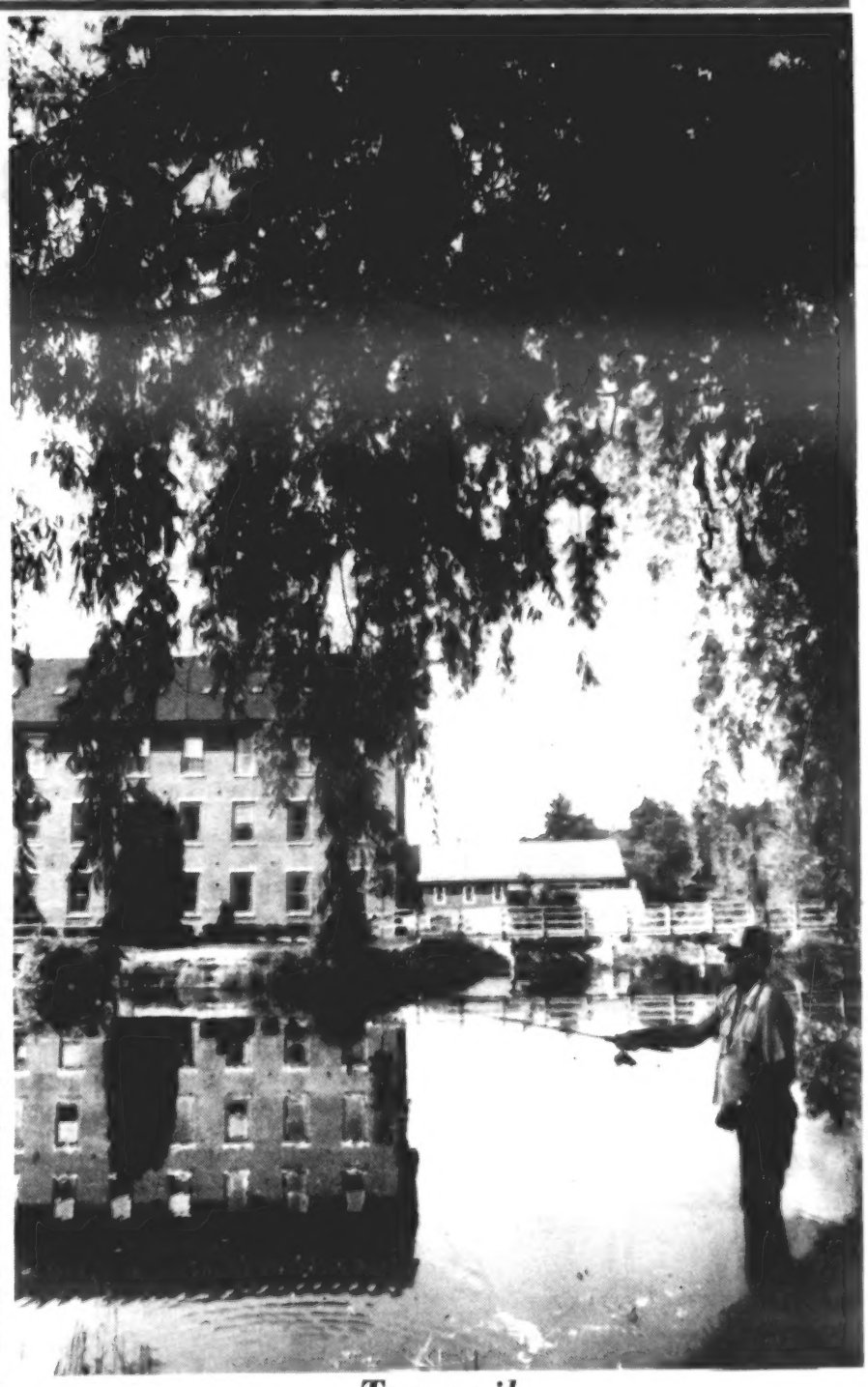

Tranquil

Bill Donovan passes a lazy Saturday afternoon fishing in the Shawsheen River in the Ballardvale Mills area.

Townsman Photo by Carl Russo

THE DUCK OF ANDOVER
Restaurant-Bar-Lounge
— WEDNESDAY NIGHTS —
Prime Rib of Beef $8.99
A generous portion of succulent Prime Rib served with vegetable and potato
18 Elm St., Andover 470-1606
downstairs at Rembrandt's Restaurant

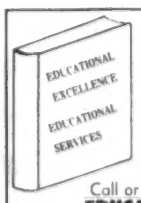

Summer Enrichment Courses in
S.A.T.
S.S.A.T.
Geometry
Study Skills
Call or Write For Information
EDUCATIONAL SERVICES
Wayne J. Crowe, Ph.D. director
18 Railroad Ave., Andover
470-3940

K & M PARTY LANDSCAPERS
ARE YOU HAVING A BACKYARD WEDDING, POOL PARTY OR MAYBE A COCKTAIL PARTY? LET US IMPRESS YOU & YOUR GUESTS BY DECORATING FOR THAT SPECIAL OCCASION.
CALL FOR FREE ESTIMATE
689-8046

Andover Center Association
Annual
SIDEWALK BAZAAR DAYS
See Page 5

Bradford To Honor Residents

Bradford College will honor outstanding volunteers from the Greater Lawrence, Haverhill and Newburyport communities at a dinner program Monday, June 23, in the college's dining hall.

Awards will be presented to approximately 60 individuals identified for the college as their community's 'unsung heroes.' In order to honor these volunteers, the college formed committees of prominent citizens to identify relatively unknown local people who, without seeking reward or recognition, serve their fellow human beings.

The following Andover residents will be among those honored:

Roger N. Bower, Virginia Cole, Claus Dengler, Anastasia Enos, Jan Sagaser, Margo T. Tilghman, Thayer Warshaw, Dean Webster and Helen Wertheimer.

From North Andover: Jeff Hartley, Jane Guild, Richard Kapelson, Cari Marchese, Ethel Nicholson and Gwendolyn Cole Smith.

A red-wine spill on a rug can be removed with club soda. Leave on until the stain is completely absorbed, then vacuum.

LAW OFFICES

Caruso & McLellan

One Elm Square
Andover, MA 01810

475-6700

Peter J. Caruso, Esq.
David L. McLellan, Esq.

Russem's

ANDOVER SIDEWALK BAZAAR

SPORTSWEAR

CAMP SHIRTS $3.99 Reg. $14

STIRRUP PANTS $5.49 Reg. $16

POLY-KNIT PANTS $3.99 Reg. $14

SHORTS $3.49 Reg. $10

TANK TOPS $2.49 Reg. $7

LINGERIE

SLEEP SHIRTS BABY DOLLS $3.99 Reg. $8—$9

WALTZ GOWNS $3.99 Reg. $9

NYLON HALF SLIPS $1.99

NYLON FULL SLIPS $2.99

SOME PETTI-IRREG.

POLY/COTTON BLEND TAILORED PAJAMAS $4.99 Reg. $14

SOME PETTI-IRREG.

DOMESTICS

DUNDEE DISH TOWELS $1.29 Reg. 4.50 Ist Quality

PLACE MATS Reg. $3 99¢

OVEN MITTS Reg. $3.50 $1.19

POT HOLDERS Reg. $1.50 35¢

COORDINATED SETS PERCALE SHEETS

TWIN (3 pc. set) Reg. $21 $9.99

FULL (4 pc. set) Reg. $32 $13.99

QUEEN (4 pc. set) Reg. $40 $17.99

TUB MATS $4.99 IF PERFECT $9

BATH TOWELS $2.99 Reg. $5-10

HAND TOWELS $1.10 Reg. $3-5

WASH CLOTHS 69¢ Reg. $2-4

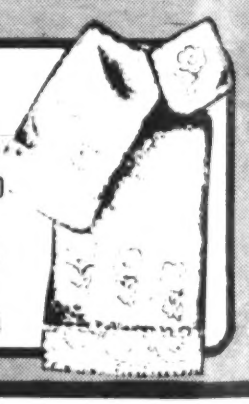

ENTIRE STOCK
FAMOUS BRAND
SWIM SUITS
HURRY!

25% OFF
(IN OUR SWIM SUIT DEPT.)

Town House Topics

Pomp's Pond To Open Sunday

Pomps Pond, Andover's public beach, will open for the summer season June 21-Sept. 1.

The beach is open seven days a week from 9 a.m. to 6:30 p.m. with extended hours until 8 p.m. on Tuesdays. In case of rain on Tuesday, the beach will be open until 8 p.m. on Thursday.

Pomps Pond, located off Abbot Street, offers a spacious sunbathing area, picnic grounds, a children's playground area, canoeing and recreational and instructional swimming. The beach complex includes a bathhouse with free showers, restroom and changing facilities, concession stand, first aid station and locker rentals. Parking for more than 55 cars is available.

Some events to plan on are co-ed drop-in volleyball on Tuesdays from 6 p.m. to 7 p.m. and Pomps Pond Fun Day, Aug. 1, from 10 a.m to 1 p.m., with water competition, fun and games. Ribbons will be awarded. A Dixieland band and family events, including water races, will be held from 1 p.m. to 4 p.m. Bring lunch or purchase hamburgers, hot dogs and drinks at the concession stand.

Glass Recycling Saturday At New Parking Lot

Andover's June glass drive will be held this Saturday, June 21, in the new town hall parking lot on Bartlet Street next to the park. Green and clear glass bottles and jars only will be accepted. Volunteers from Andover Recycling, Inc. will be on the site from 10 a.m. to 2 p.m. to assist recyclers.

Although the Massachusetts beverage container return system has largely eliminated beer and soda bottles from local glass recycling collections, wine and liquor bottles and food jars of all kinds add up to considerable glass tonnage, as they always have.

Andoer Recycling, Inc. members welcome calls for information on glass or paper recycling to any of the telphone numbers printed on the new yellow recycling calendar that was mailed to Andover householders last month.

Andover Recyclers To Offer Display

Recycled paper products, fascinating, but little-know recycling facts, and a paper hat craft corner will be offered by members of the volunteer organization Andover Recycling, Inc. at Andover's Sidewalk Bazaar Days this Friday and Saturday in downtown Andover. The Board of Health will share the recycling space with a video and information on hazardous waste and Director Everett Penney will answer questions and explain how the hazardous waste collection day planned for the fall will work.

The booth will be in front of Bay State Bank, across from Olde Andover Village parking lot.

To Discuss TNT Program Tonight

Teens Night Tonight (T.N.T.) is a new program designed by the Department of Community Services and 200 teens from Doherty and West Junior High Schools aimed at improving quality of teen life in Andover. From the 200 activity surveys taken at the junior highs, the combined results are:

Night at Hampton Beach, 153; Red Sox Night Game, 76; Water Country, 153; Canobie Lake Park, 153; S'under 21 Cruise, 136; Concerts, 154; Comedy, 89; Canoe Trip, 54; White Water Rafting, 116; Informal Sports (pickup softball, football, kickball), 80; Cookouts, 93; Movies, 125.

All teens are encouraged to attend the first T.N.T. meeting June 19 from 6:30 p.m. to 7:30 p.m. at the Doherty Auditorium. All are welcome from grades 6 (complete) through grade 9.

Exhibit

Elizabeth Roop of North Andover has an exhibit of New England watercolors at the Arlington Trust Bank in Shawsheen Plaza.

The exhibit will run through the month of June.

STEVEN

BEAT THE PRICE INCREASE

LAST CHANCE

ROLEX

The month of June will bring a rise in price for all ROLEX watches. Now is the time to buy for Graduation, Father's Day or for yourself. ROYAL'S very large ROLEX watch collection offers many styles for men and women at ROYAL'S unbeatable prices. You can even use ROYAL'S free layaway for Christmas. Come in now and save before the BIG JUNE PRICE INCREASE!!!

ROYAL JEWELERS, *Plus* ... a jewelry store and more.

493 Essex Street, Downtown Lawrence

PAULA SAYS:

"1/2 OFF..."

To us "fine" does not mean "high priced"

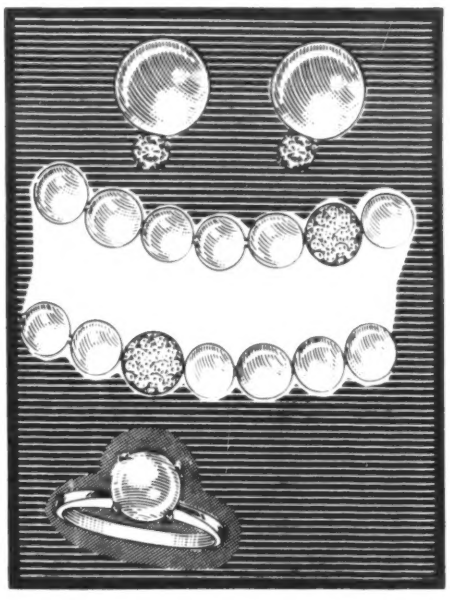

We pride ourselves on having perhaps the best selection of fine jewelry in town. And with such a wide range of honest and affordable prices, we know you'll find just the treasure you've been looking for. For yourself, or for gifts for him or her, see our collections first. You're always assured of quality, service and full guarantees — at exactly the right amount.

ROYAL JEWELERS

493 ESSEX ST., LAWRENCE, MA

police blotter..

Arrests

Tuesday, June 10—Frank A. Silva, 27, 266 Belmont St., Watertown, for Operating Under the Influence, 11:30 p.m.

Wednesday, June 11—Raymond J. Farragher, 20, 91 Farnham St., Lawrence, on a default warrant, 12 a.m.

Thursday, June 12—George F. Crompton, Jr., 31, 15 Brook St., Methuen, on a Groveland police warrant, 7:11 a.m.; Raymond Lessard, 32, RFD 1, Rt. 3 68A, Tilton, N.H., on a Lowell police warrant, 7:37 a.m.; Mark J. Marchese, 27, 5 Richard Circle, on Andover police warrant; Sean P. Collins, 27, 6 Tamys Lane, Operating Under the Influence, leaving scene of accident after causing property damage, violation of driving restriction.

Friday, June 13—Carol K. Pike, 20, 115 Greenmeadow Drive, Tewksbury, possession of cocaine, 9:14 p.m.; John J. Greene, 26, 103 Cedarwood St., Tewksbury, possession of cocaine, assault and battery on a police officer, 9:14 p.m.; William D. Vanvooren, Jr., 18, 25 Colburn Ave., Dracut, possession of cocaine with intent to sell, 9:14 p.m.

Saturday, June 14—Richard S. Tarsa, 20, 82 Fulton St., Lowell, on Andover police warrant, 11:14 p.m.

Sunday, June 15—Dennis R. DesRoches, 32, 180 Andover St., on North Reading police warrant, 12:19 p.m.

Accidents

Tuesday, June 10—Pedestrian accident with injuries, 198 North Main St., 2:59 p.m.; 398 North Main St., 3:00 p.m.; 24 Haverhill St., 3:06 p.m.; Route 495, northbound ramp and North Main Street, 5:15; High and Haverhill Streets (injuries), 9:15 p.m.

Wednesday, June 11—111 Redspring Road, 10:38 a.m.; 150 Shawsheen Road, 2:01 p.m.; River Road and I-93 S. ramp, 6:38 p.m.

Thursday, June 12—221 Lowell St., 12:56 p.m.; 83 Phillips St., 1:05 p.m.; 374 North Main St., 3:57 p.m.; South Main Street at Rattlesnake Hill Road.

Friday, June 13—High and Haverhill Streets (injuries), 5:59 p.m.

Vandalism

Tuesday, June 10—Catherine Hutchins reported vandalism to vehicle parked at Shetland Properties, 2:34 p.m.

Wednesday, June 11—Vandalism at 340 High Plain Road, 3:41 p.m.; vandalism to mailbox at 12 Copley Drive, 5:02 p.m.

Sunday, June 15—Vandalism to greenhouse by a motor vehicle, 459 River Road, 11:47 a.m.

Breaks

Sunday, June 15—Breaking and entry of motor vehicle at Sheraton Rolling Green, reported by Michael Muldoon, 1:42 a.m.

Thefts

Tuesday, June 10—Theft of item at Andover Sports Shop (shoplifting), reported by owner Fred Tiechert, 6:09 p.m.

Wednesday, June 11—Theft of house keys at 3 Chester St., 3:47 p.m.; theft from Village Annex Texaco, 14 North Main St., 4:08 p.m.

Friday, June 13—Theft of money from 6 Crescent Drive, Apt. 9, reported by Pamela Chatis, 7:05 p.m.

Saturday, June 14—Theft of clothes from line at 224 Chandler Road, 8 a.m.; theft of book, 20 Main St., 6:03 p.m.

Sunday, June 15—Theft of money from Sheraton Rolling Green, reported by Phil Murray, 8:33 a.m.; theft from motor vehicle at 22 Pleasant St., reported by Patrick O'Hagen, 11:17 a.m.; theft of credit cards, 80 Central St., 6:25 p.m.; theft from motor vehicle reported by Robert Faulkner, 1475 Turnpike St., N. Andover, 8:36 p.m.

Accepted

Berklee College of Music has accepted Andrew F. Schulz, son of Mr. and Mrs. Eugene S. Schulz of Andover, in its freshman class of fall 1986.

Schulz's curriculum will encompass unique course offerings that emphasize improvisation, recording studio techniques, popular vocal/instrumental arranging, songwriting and composing music for films and other media productions.

Yard Sale

The Mother Connection, Inc. is sponsoring a fundraiser yard sale on Saturday, June 21, at Doherty Junior High School, Bartlet Street, Andover, from 9 a.m. to 12 p.m.

U.S.P.S. (025-440)

Established 1887

Irving E. Rogers, Jr.
Publisher

Robert E. Finneran
Editor & Managing Editor

Michael A. Masessa, Jr.
Advertising & Business Manager

Published Every Thursday
89 North Main St., P.O. Box A-T, Andover, MA 01810
Tel. 475-1943
Second Class Postage Paid at Andover, Mass.
35¢ Per Copy — $15.00 Per Year
50¢ Per Copy — $20.00 Per Year
Outside of Greater Lawrence Area
College Subscriptions 50¢ Per Week

COPY DEADLINE: Advertising copy must be in TOWNSMAN Office by 5 p.m. on Monday. Camera Ready Advertising Copy 12 noon on Tuesday, week of publication. No cancellations honored after the above deadline.

NATIONAL NEWSPAPER Association — Founded 1885

Paula says:

Forever LOVE!!

"Say it all with an eternity band!!"

Getting married?
or
Re-newing wedding vows.
We carry a large selection of different styles and a variety of as many stones as you desire.

Starting as low as $299

★ SPECIAL!!

5 diamond Band
1 Full Ct.

$699
List $1495

ROYAL JEWELERS PLUS... a Jewelry Store & More 493 Essex St., Downtown Lawrence

COMMERCIAL RESIDENTIAL

ANDOVER
House of Carpets
Inc

Indoor — Outdoor Carpets
Broadloom - Orientals - Braided

Hooked Rugs &
Room Size Remnants

FREE ESTIMATES — NO OBLIGATION
SOLARIAN NO WAX FLOORS
WALL TO WALL RUG CLEANING
and
INSTALLATION SERVICE

master charge 475-2911 VISA

HOURS: Mon., Tues. & Wed. 9-5:30
Thurs. & Fri. 9-9; Sat. 9-5
SHAWSHEEN PLAZA, ANDOVER

ANDOVER LIQUORS

JUNE
WINES OF THE MONTH

Jean Bedin, 1985, Beaujolais-Villages,
$4.99/750 ml, $53.89/Case

Olivet Lane, 1984, Chardonnay,
$4.99/750 ml, $53.89/Case

Round Hill, 1984, Chardonnay,
$6.99/750 ml, $75.49/Case

Belvedere Winery, 1985, Chardonnay,
$4.99/750 ml, $53.89/Case

M. G. Vallejo, 1984, Chardonnay
$4.99/750 ml, $53.89/Case

Pat Paulsen, 1985, Refrigerator, White,
$5.79/750 ml, $62.53/Case

Andover Liquors
Shawsheen Plaza
Mon.-Sat. 9 AM to 9 PM
470-0500 470-0505

SEE YOU AT THE ...

BARGAINS GALORE In Every STORE!

Andover Center Association's

SIDEWALK BAZAAR DAYS

Friday & Saturday, June 20th & 21st

Friday, 9 a.m. - 9 p.m.; Saturday, 9 a.m. - 5:30 p.m.

REGISTER FOR **FREE** Captain & Tennile CONCERT TICKETS for Collins Center July 2 At Participating Center Association Merchant Stores

FUN For The WHOLE FAMILY

• Once-A-Year Bargains —

All merchants will have Sidewalk Sales on both days.

• Food & Game Booths —

Non-Profit Organizations from Andover will sell Food, Craft Items, Drinks, Snow-Cones, Fried Dough etc., during the two days.

• Kiddie Rides —

Candiano Amusement Co. will have Kiddie Rides on Main Street throughout the two-day event.

FRIDAY DAY & EVENING ENTERTAINMENT

- **4-8 PM — Horse Drawn Trolly will give FREE RIDES** *(Sponsored by Andover Bank)*
- **5:30 PM — Reading Gymnast Group — Main Street**
- **2-5 PM — Clowns/Balloon Animals**
- **6-8:30 PM — Big Daddy John/Disc Jockey** *"Come Dance in the Streets"*
- **7:30 PM — Clan MacPherson Bagpipe Band** *(Sponsored by Bank of New England, Bay-State, BayBank, First Essex Bank, Pioneer Financial & Union National Bank)*
- **Art Exhibit —** *"Andover, My Hometown"* **— Students of Bancroft School & South School. (Entries will be judged by the Andover Artist Guild and displayed at** *Andover Bank, Baybank and Pioneer Financial.)*

SATURDAY ENTERTAINMENT

- **9 AM-5 PM — Antiques & Collectables — Old Town Hall**
- **10 AM — Skate Board Demonstration — In front of the Sport Shop** *(Sponsored by the Sport Shop)*
- **11-11:30 AM — Magic Show — MAGIC BY GEORGE** *(Sponsored by BayBank)* **In front of BayBank**
  and
  12:30-1 PM — In front of Old Andover Village
- **12 Noon — Reading Gymnast Group — Main Street**
- **1:30 PM — Mary Karl Orchestra — Main Street** *(Sponsored by Macartney's, Daher's, Andover Photo, Yankee Lady, Thompson's, Pappagallo's, R. L. Petersen's, Enzo of Andover, Russem's, Barcellos, Scanlon's, Limited Editions, Young Fashions)*

Andover Center Association Members

Andover Beauty Supply • Andover Photo • Andover Savings Bank • Andover Townsman • Anticipation Maternity Boutique Backstreet Restaurant • Bank of New England Baystate • Barcelos Bros. • Bay Bank Merrimack Valley • Century 21—Minuteman Realty • Daher's Shoe Store • Doherty Insurance Agency • Enzo of Andover, LTD. • First Essex Savings Bank • Ginny's • House of Clean • Lawrence Eagle-Tribune Publishing Co. • Limited Editions • Macartney's • Nazarian Jewelers • Norwood Realty • Olde Village Flower Shop • On-Line Computer Systems • Pappagallo's • R. L. Petersen's • Pioneer Financial • Russem's • Scanlon Hardware • Shawsheen Printing Center • The Sport Shop • Thompson's Office Products • Travel Anywhere of Andover Union National Bank • WCCM/WCGY • William's Fine Jewelry • The Yankee Lady • Young Fashions

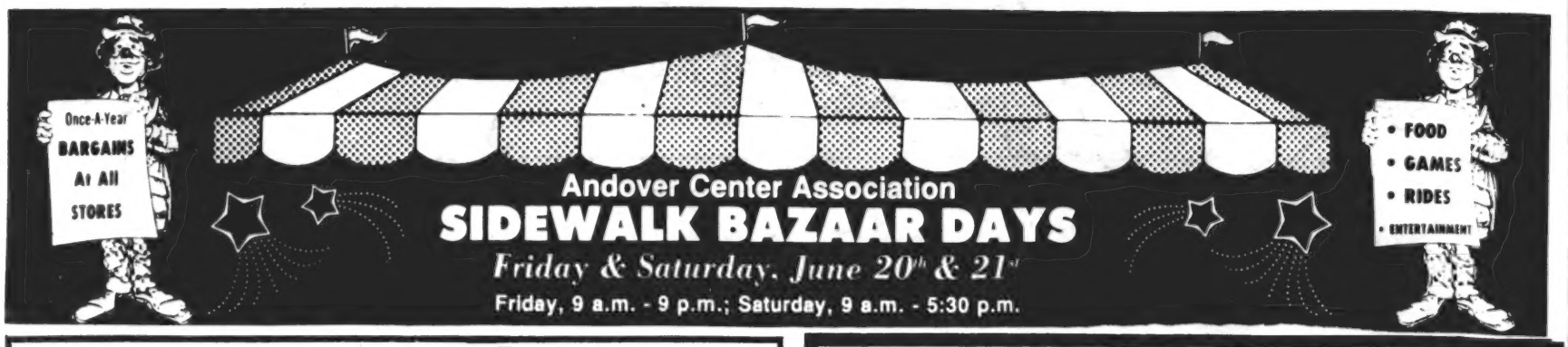

Hurry First To Pappagallo

Bazaar Days Friday & Saturday

IT'S THE SALE YOU'VE BEEN WAITING FOR!

20-75% OFF on a Great Selection of

Footwear • Summer Apparel
Jewelry • Accessories

Shoe Close-outs $19.90/INCREDIBLE VALUES to $68

Great Values & Special Purchases Inside & Outside the Shop for Bazaar Days ONLY

DON'T MISS ALL THE ADDITIONAL BARGAINS
TOO NUMEROUS TO MENTION — SEE YOU AT BAZAAR DAYS!!

Vena Coco COLLECTION *featuring* Pappagallo

93 Main Street • Olde Andover Village

ENZO of Andover LTD. *Designers Shop*

We at Enzo of Andover are pleased to participate in the Andover Bazaar Days. Come visit our sidewalk and see great values in sportswear and accessories.

Two Elm Square, Downtown Andover
Telephone: 470-2050
Monday thru Saturday 9:30 to 6:00; Friday 'til 8:00; Evenings By Appointment

Tennis Rackets

25.00 Reg. 75.00

Head - Wilson - Fischer
Many More!

Athletic Footwear

20 - 80% OFF

Nike - New Balance - Foot-joy
Men & Women & Kids

All Weather Jackets

50% OFF

Skyr Turtlenecks
11.00 Reg. 19.00

Skateboard *Specials*

Santa Cruz - Alva - Vision

"General" Bike *Specials*

10 Speed — BMX

Roller Skates

25.00 Reg. 40.00

PLUS MANY MORE SALE ITEMS

THE SPORT SHOP

92A Main St., Andover

Open Daily 9:30-5:30; Fri. Nights 'til 8

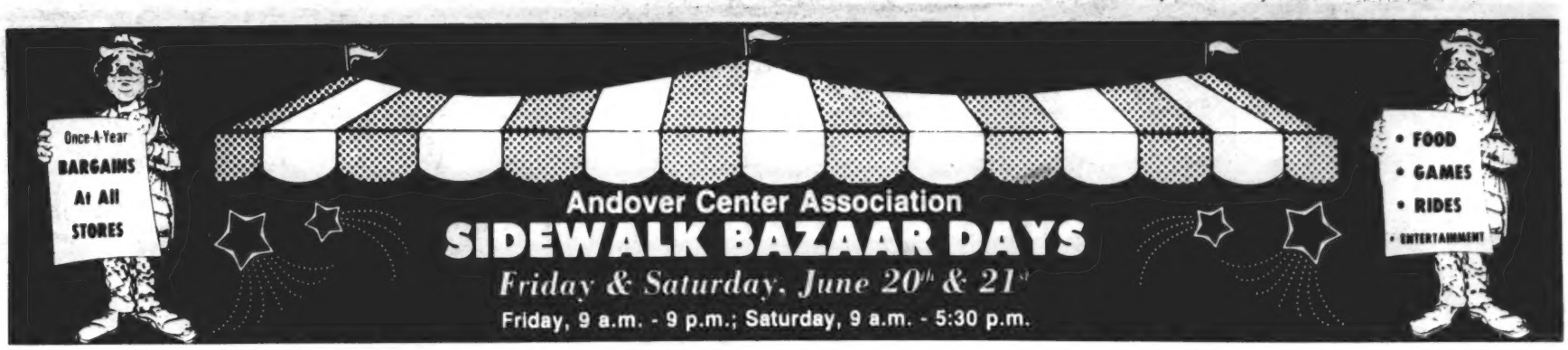

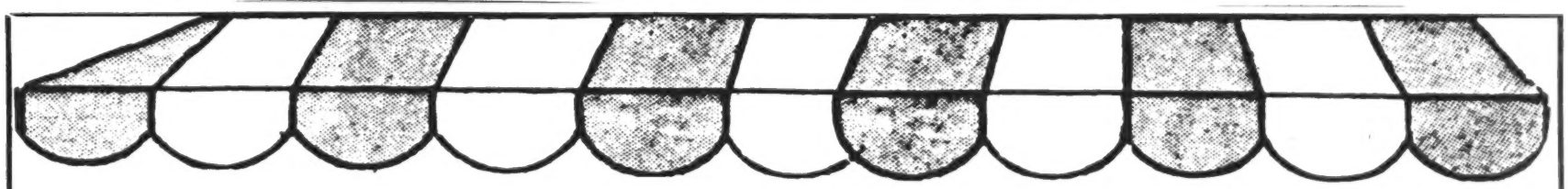

DAHER'S

Sidewalk Sale

FRIDAY 9-8 and SATURDAY 9-5:30 — (Andover Store Only)

SAVE UP TO 80%

On shoes and accessories from regular stock

Plenty of Savings Inside Too! Both Stores!

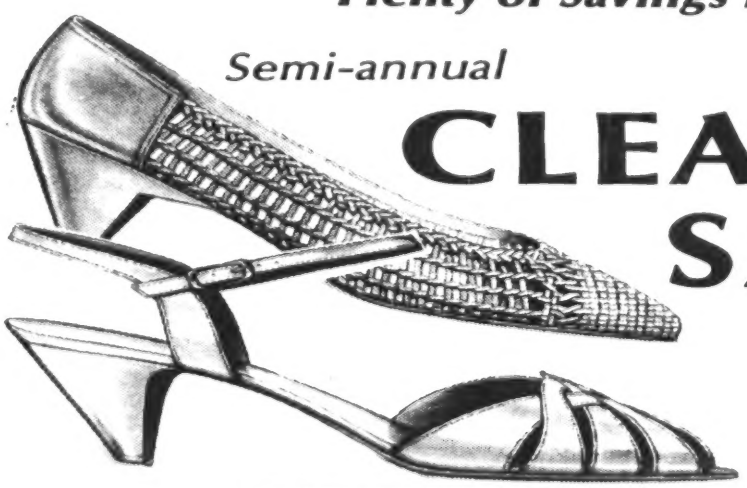

Semi-annual

CLEARANCE SALE

SAVINGS OF 25% to 50%

ON ALL OUR FAMOUS BRANDS

Choose From A Great Selection For The Entire Family.

- Women's Spring, Summer Shoes
- Summer Handbags
- Pappagallo's
- Candies
- Keds Grasshoppers
- Children's Sandals
- Children's Espadrilles

All brands not in both stores

- Browsabouts
- Select Etienne Aigner
- Men's Sandals
- Men's Summer Shoes
- Select Men's Shoes
- Select Sneakers
- Evan Picone Espadrilles
- Select Children's Shoes
- Summer Hush Puppies

ANDOVER

27 MAIN ST., ROUTE 28
470-3385

OPEN DAILY
'TIL 5:30 P.M.
FRIDAY 'TIL 8:00 P.M.

METHUEN

89 SWAN ST., RT. 110
683-2307

OPEN DAILY
'TIL 5:30 P.M.
FRIDAY 'TIL 9:00 P.M.

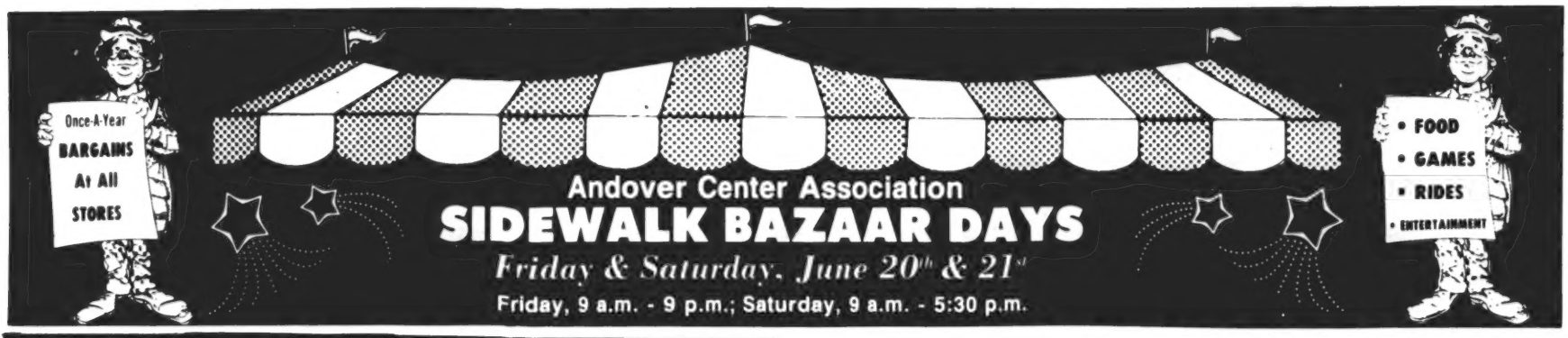

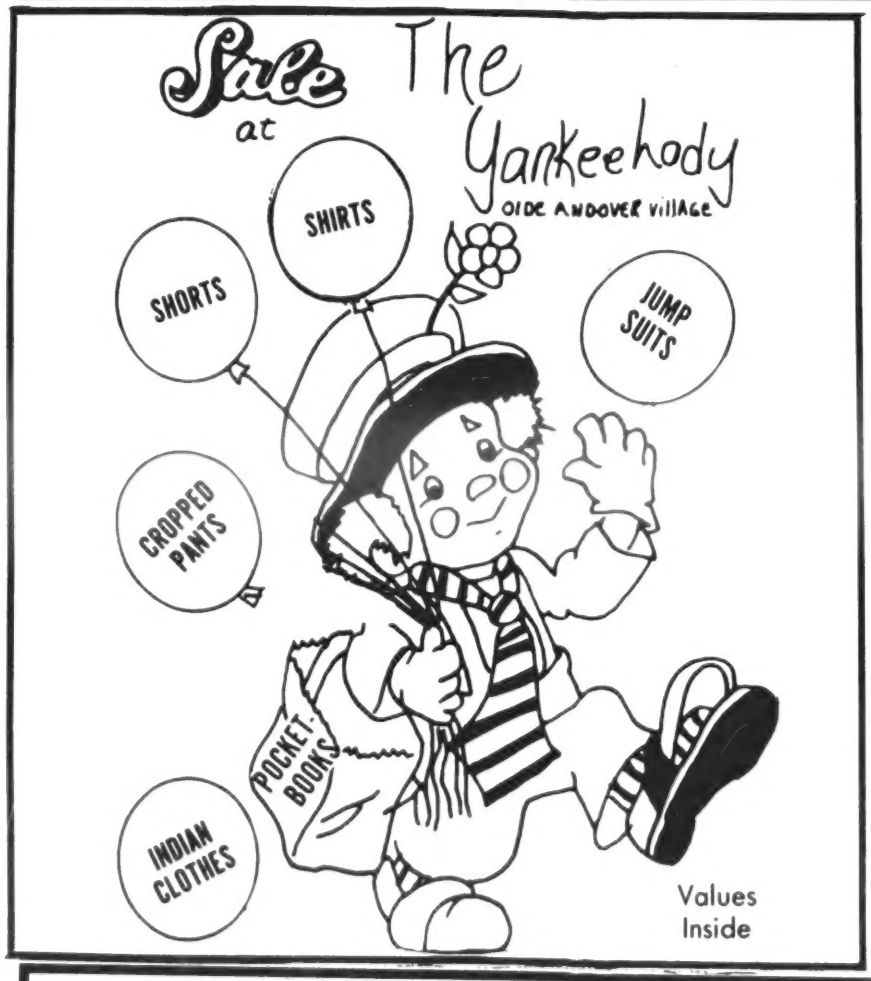

MEN'S FURNISHINGS

$16 to $19 Glen Artney Short Sleeve Dress Shirts
Broadcloth and Oxford - Plain Colors & Stripes ..... **$14.59 2/$29**
$16 to $18 S.S. Knit Shirts - Plain Colors & Stripes All Cotton - Polyester & Cotton **$10.00**
$16.95 Plain Poplin Walk Shorts - Tan, Med. Blue, Navy & Natural ..... **$12.59 2/$24**
$16 to $22.50 Jatzen Tennis Shorts, White - Navy Combo **$12.99**
$24.00 Jantzen Knit Shirts to Match Shorts **$12.99**
$20 to $22 Jantzen Swim Trunks **$10.00**
$28.00 Jantzen Knit Cabana Cardigan - Zipper Front - Navy Only **$17.99**
$13.00 John Weitz Short Sleeve Knee Length Pajamas **$10.00**
$11.50 Stripe neckwear in Light Tones **$5.00**
$9.50 to $12.50 Light Colored neckwear in Stripes & Prints .. **$6.59 2/$12.00**
$14.50 to $17.50 Pierre Cardin Ties ..... **$9.59 2/$18.00**
$2.25 Orlon Sport Hose ..... **3/$4.50**
Tall Men's Short Sleeve Dress & Knit Shirts ..... **25% Off**
Short Sleeve Sport Shirts ..... **25% Off**
Short Sleeve Dress Shirts ..... **20% Off**
Short Sleeve Knit Shirts ..... **20% Off**
All Swimwear & Walk Shorts ..... **20% Off**
Neckwear ..... **25% Off**
Famous Maker Salesmen's Samples ... **30% to 50% Off**

MEN'S CLOTHING

$255 to $350 Spring & Summer Suits ..... **20% Off**
$135 to $250 Summer Sport Coats ..... **20% Off**
$45 to $75 Summer Slacks ..... **20% Off**
$24.00 Poplin Slacks ..... **$19.59 2$38**
$30.00 Sailcloth & Tri-Blend Slacks ..... **$25.59 2/$48**
Select Group Of Slacks ..... **1/2 Price**
$140 London Fog Raincoats **$112.00**
$115 London Fog Raincoats **$92.00**
Spring & Summer Jackets ..... **20% Off**
Odds & Ends Rack ..... **50% + More Off**

YOUNG MEN'S

$36.00 Calvin Klein 100% Cotton L.S. Shirts **$18.00**
$30 to $35 100% Cotton Slacks **$19.95**
Odds & Ends Table ..... **50% Off**

SHOE DEPT.

All Shoes ..... **20% Off**

LADIES' DEPT.

$18 to $20 Small Group of All Cotton Jerseys **$5.00**
Small Group Cotton Sweaters **$12.99**
All Other Summer Merchandise ..... **25% Off**
Famous Maker Salesmen's Samples ..... **30% to 50% Off**

Macartney's
ESTABLISHED 1880
ANDOVER STORE ONLY

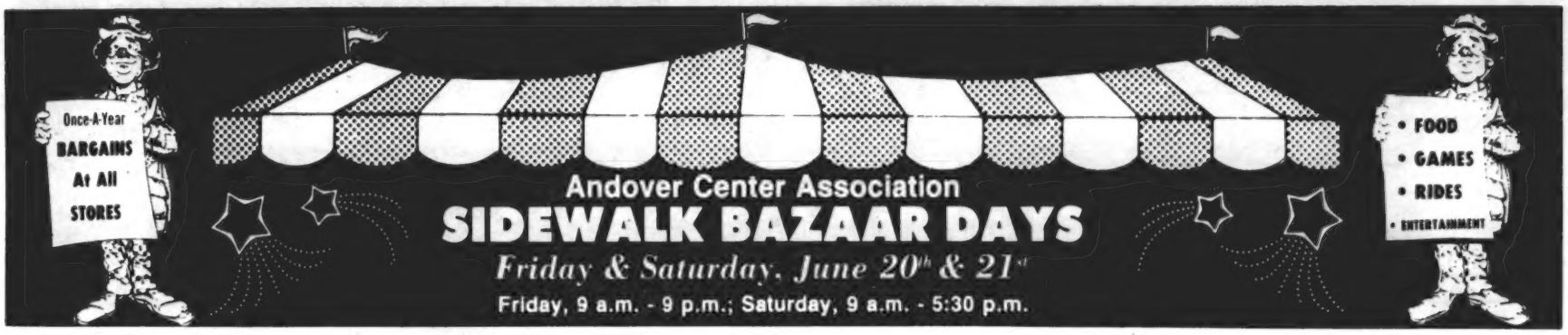

INSIDE . . . OUTSIDE . . . ALL AROUND THE STORE . . .

OUR MOST SPECTACULAR SALE OF THE YEAR!

— INSIDE —

20% OFF Everything*

*Sale items, rubber stamps, special orders and calculators excluded
CASH or CHECK — ALL SALES FINAL

— OUTSIDE —

Spectacular Savings Of
40% to 60% OFF

CASH or CHECK — ALL SALES FINAL

NOTE PAPER and STATIONERY 1/2 PRICE

20% OFF EVERYTHING in the STORE
*Sale items, rubber stamps, special orders and calculators excluded

PENS 9¢

CHRISTMAS in JUNE SALE

FILES AS LOW AS $39
OFFICE CHAIRS AS LOW AS $39

50% OFF Selected HALLMARK ALBUMS and GIFTWARE

SUZY Knows! SUZY Says...

BAZAAR Plus BALLOONS Equals SUMMER SAVINGS at

THOMPSON'S
OFFICE PRODUCTS

45 Main Street, Andover, Mass.
475-6322 (Next to the Andover Bank)

HOURS:
Mon.-Thurs. 8-6
Fri. 8-8
Sat. 8:30-5:30

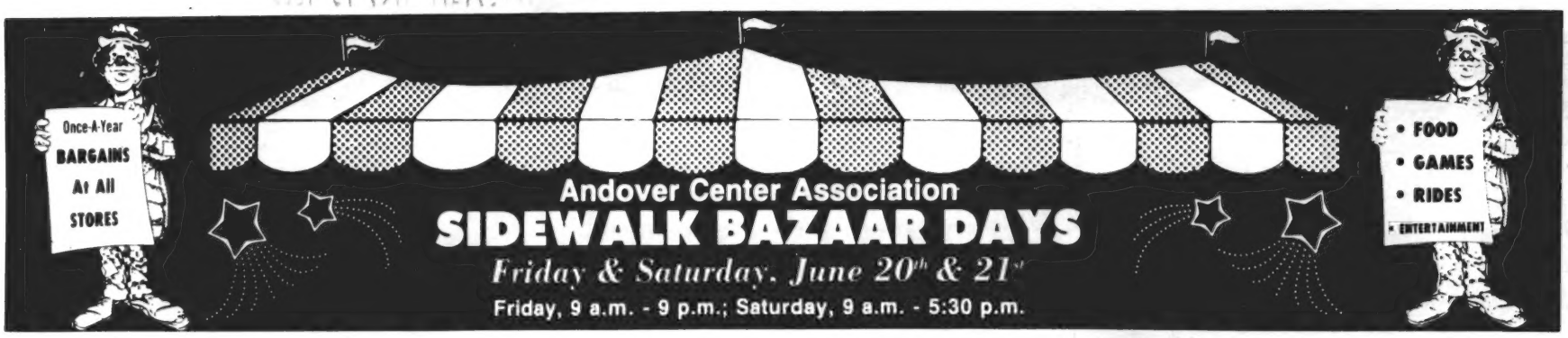

Bazaar Days Specials!

* **FILM SALE** Come to Andover Photo ... buy 1 roll of film ... get a second roll of same at ½ price!
* **FRAME SALE** 2 for 1 on Lucite Frames. Buy 1 and get second of that model free. 20% OFF on all other frames in stock.
* **$15.00 OFF** Any purchase of Binoculars, Telescopes or Spotting Scopes in stock!

Your Full Service Store

ANDOVER PHOTO

27 Barnard Street, Andover, MA 01810 (617) 475-1452

— SIDEWALK SALE —

SPORTSWEAR

20%—50% OFF
and more

JEWELRY

Gold Chains, Bracelets
$3.00
SUMMER EARRINGS
up to 50% OFF and more

LINGERIE

Vanity Fair, Maidenform, Warners
BRAS — $4.00 — $6.00
Regularly $11.00 — $15.00
PANTIES — $2.00 — $5.00
Regularly $4.00 — $10.00

ACCESSORIES

DANSKINS 50% OFF
Selected HANES 50% OFF
Cosmetic BAGS $2.00

COSMETICS

Selected Fragrances,
Mini Brush Kits, Soaps
and Claire Burke Potpourri, etc.
up to 50% OFF

LINGERIE

Vanity Fair HALF SLIPS
1/2 PRICE
Strapless SLIPS
$5.00 and $8.00

Andover's Elegant Little Department Store

R L Petersen's

39 Main Street
Andover • 475-8874

Stop by and see our many other savings.

Keller High Back
Arlyn Fabric
BEACH CHAIR
$19.99
List 32.95

Keller
PATIO CHAIR
$10.99

Keller
PATIO ROCKER
$14.99
List 21.99

Square Smoker
GRILL
Sale
$29.99

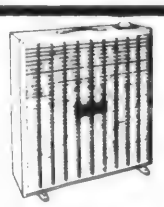

Lasko 2-Speed
Breeze Box
FLOOR FAN
$18.99
List 29.49

PIPER
42" ANODIZED WIRE
TOMATO SUPPORT
$1.99

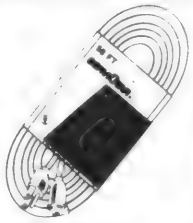

SERVISTAR 50Ft. 16/3
EXTENSION CORD
$5.99
List 13.49

WERNER
1½" FLAT STEP EXTENSION LADDERS
Modified I beam aluminum construction with 2½" inte-locking side rails 200 lb household rated
24'* 1½"
*Max. Working Length 21'
$79.99

7-7¼" 2 BLADE BONUS PAK

Vermont American
Pack/2 — 7"-7¼"
SAW BLADES
$8.69
LIST 14.25

SERVISTAR

OUR BETTER
⅝" x 75' RADIAL
REINFORCED
HOSE
Rubber/vinyl hose
High burst strength
$10.99
List 20.89

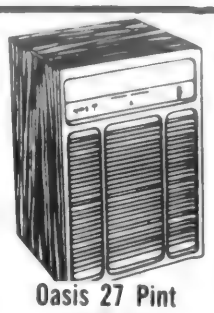

Oasis 27 Pint
Low-Temp
DEHUMIDIFIER
$189.99

TURTLE WAX
$2.99

5 LB.
MIRACLE GRO'
PLANT FOOD
$7.99
List 12.65

12/2 x 25-FT.
INDOOR CABLE
$3.29
List 6.49

Sunbeam 24,000BTU
Dual Burner Gas Grill
Family-size 341 sq. in. cooking/warming area. Redwood side tray. Cookbook incl.
#9056R
Assembly Required
99.95

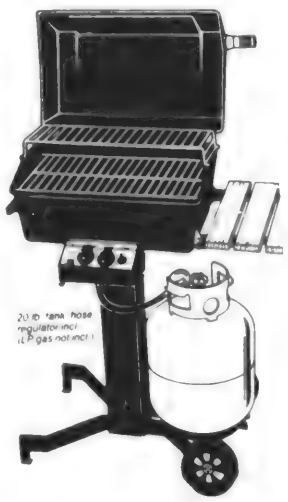

WEED EATER'
X-50
GASOLINE POWERED
TRIMMER/EDGERS
$124.99
List 164.99

Chilton
2½ Gallon Poly
GAS CAN
$4.99
List 9.89

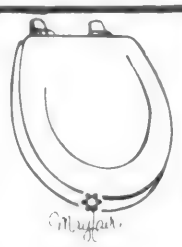

CUSHIONED
TOILET SEATS
$9.99
List 15.95

Disston Cordless
GRASS SHEARS
$26.99
List 36.29

SERVISTAR
Two 60 watt
Soft White
LIGHT BULBS

SERVISTAR
Pack of 2
Soft White
LIGHT BULBS
87¢
List 1.85
Pack of Two

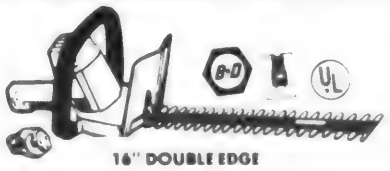

16" DOUBLE EDGE
HEDGE TRIMMERS
SALE 35.99
LESS REBATE 5.00
After Rebate **$30.99**
List 54.95

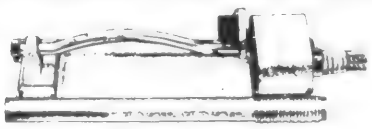

SERVISTAR
OSCILLATING SPRINKLER
$4.99
List 8.79

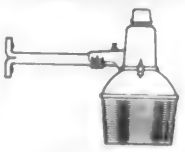

Philips
Dusk-To-Doan
SECURITY LIGHT
$29.99
List 61.15

Many Unadvertised Specials — Limited Quantities While They Last — Many Unadvertised Specials

SCANLON HARDWARE

10 Main Street, Andover
475-0102

ANDOVER STORE OPEN SUNDAY 12 to 5

25% OFF to 70% OFF

DURING SIDEWALK BAZAAR DAYS

— WITHIN OUR STORE —

SAVE 25% OFF

Our Seasonal Merchandise

— ON THE SIDEWALK —

We will have fantastic reductions on selected merchandise with savings up to...

70% OFF

Regular Prices

YOUNG FASHIONS

93 Main Street
Andover, Mass.
475-1431

anticipation

MATERNITY BOUTIQUE

FREE
PANEL SHORTS
with every
$20 or more purchase

FREE
PANEL PANTS
with every
$30 or more purchase

PLUS

Special Mark-Downs In All Categories

38 Main St., Andover (Next To Andover Optical)
Hrs: M-Th. 10-5; Fri. 10-6:30; Sat. 10-3
470-2799

Russem's

See Our Many Fabulous Bargains on the Sidewalk!

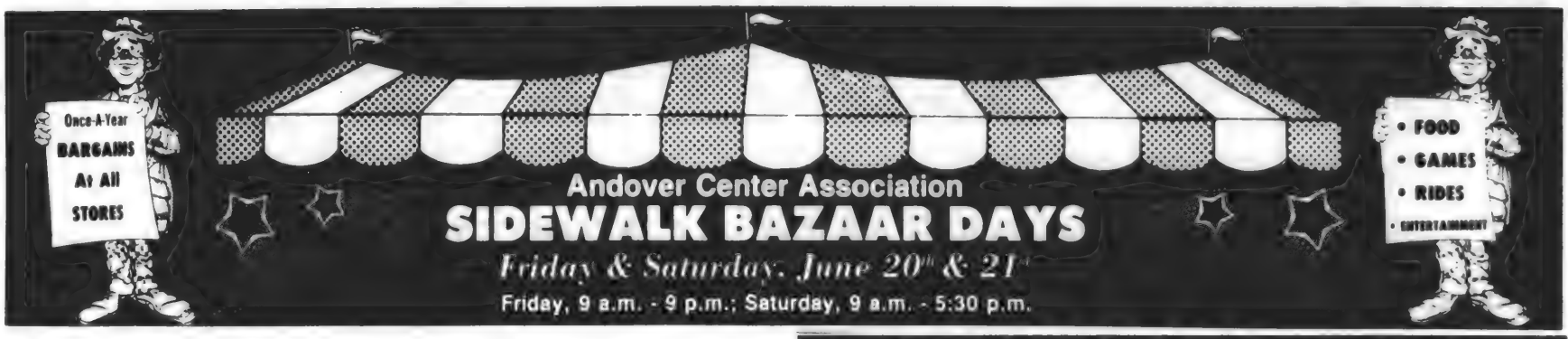

Limited Editions
Bazaar Days Specials

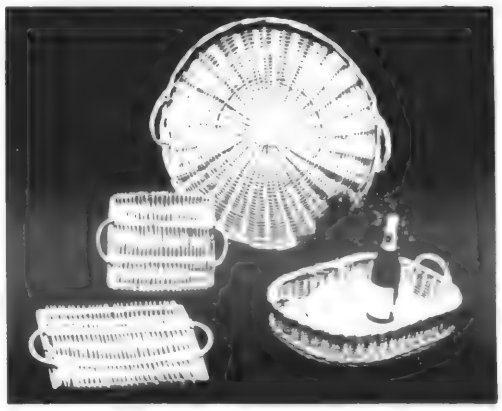

Fantastic Savings On:

Baskets, Placemats & Napkins, Frames, Mirrors, Lamps, Planters, Brassware, Country Accessories, Glassware, Door Knockers & Many Other Items

20% Off Storewide (Excluding Paintings and Pottery)

SPECIAL SALE ON ANTIQUES

Mon.-Sat.
10-5:30

93 Main Street
Olde Andover Village 470-0757

Summer Sale! — 3 Days Only

June 19th, 20th and 21st

25% OFF Everything In The Store!

All Spring and Summer Sportswear, Dresses and Accessories including clearance items.
Also, see us at the Sidewalk Bazaar Friday and Saturday.

Distinctive Contemporary Clothing & Accessories

GINNY'S

10 ESSEX STREET • ANDOVER

VISA M.C. AMEX
470-3727

Store Hours:
Daily 10 to 5:30
Sat. 10 to 5:00

G O L D

Fine quality Italian chains, bracelets and necklaces.

Nothing else feels like real gold

Nazarian's

Jewelers of Distinction

35 Main St., Andover
475-8202

327 Essex St., Lawrence
682-1892

Andover Townsman

About Our People

JUNE 19, 1986

Creativity Of South Teacher To Be Lost To Retirement

By Susan K. O'Neill

The children are outside; even without them, the classroom virtually vibrates with creativity.

Hand-built model homes sit on the desktops—not "splits" and "contemporaries," but such esoteric samples of the builders' trade as an Arab swamp house, a Mayan temple, a thatched hut assembled from broom straws and an Israeli "Soccah"—a tent-like structure with strings of raisins hanging from its twig rafters.

Behind the desks, on a bright orange bulletin board, hang weaving samples of all shapes and colors. All are hand-loomed. Near the door, a second board boasts sketches of wildlife. A massive crayon rendering of a mountain covers a third.

And, in the corner, the piece de resistance—a sculptured mountain that smells good enough to eat. It is; its sides are shellacked a rich brown with chocolate pudding, and its white houses are built of sugar cube bricks.

It isn't easy, in this room, to find the teacher's desk. It's buried somewhere, beneath piles of papers and pieces of projects. Not that it's important to find it; Barbara Crouch is not sitting behind it. She's up, darting about the room—as usual, one thinks—explaining. A weaving; an essay tacked to the crayoned mountain; the fine features of that hand-built log cabin; Crouch expounds upon the organized mayhem in her room with a sort of proud wonder. These minds and hands of these children—aren't they simply incredible?

Barbara Crouch listens as Jason Sebell gives a third-grade visitor a tour of his Soccah

For 21 years, Barbara Crouch has been losing her desk beneath the creativity of fourth- and fifth-graders at South Elementary School. She has also, it is clear, lost her heart hundreds of times over to her charges. The Crouch/children admiration society seems to be mutual: at a school awards ceremony Monday morning, when her name was announced among those of teachers who are retiring this year, her students gave her an auditorium-shaking round of applause. "I was surprised that the kids didn't stand up," principal Jade Augur commented later. "It seems that they don't know about standing ovations yet."

Crouch settles at last in a chair at a small table, beneath the weaving display. She seems a bit nervous; being interviewed is, after all, a form of recognition. Like that Monday morning ovation: "It made me shake," she says. Blue eyes twinkle behind the lenses of her glasses. "I don't know what to do about things like that."

It is lunchtime at South; Crouch, the Teacher, Craftsperson and Surrogate Mother, is off-duty for an hour. But no sooner has she taken her seat, than she is called out of it—once; twice—to play Crouch the Banker for children who stray into her room in search of short-term loans (courtesy of P.T.O. funding, she explains) against forgotten lunch monies.

When, at last, she plumps back into her chair, she is asked how she feels she is viewed by her students. She gives a quick glance around the room, runs a hand through her smooth blonde hair. "I'm thinking, 'flake-o'," she laughs.

Then she says, "I think my children think I like them—and I do. I think they feel safe with me; they feel quite free and open."

* * *

With her enthusiasm and her pleasant air of being "in charge," Barbara Crouch might appear to be a "natural" teacher. In truth, she took a long and roundabout path to arrive at her present profession. After graduating from the University of New Hampshire, the Methuen native worked for ten years in hospitals and rehabilitation centers as an occupational therapist.

"I liked the profession," she says, "but at that point in life, I was raising my son by myself."

Commuting to the Boston area took a toll on her time; working day after day with victims of tragedies, many of whom would be handicapped for life, took a toll on her spirits.

So she took courses in speedwriting and typing and became a secretary. For four years, she worked in the office of an electronics firm on Route 128.

"I liked the job," she says, "but it didn't challenge my mind."

By the time her son, Peter Johnson, was ten or eleven years old, she recalls, she was ready for another change. "I was fascinated with his growth," she says; "I was fascinated, myself, with reading." Crouch decided to try teaching; she went back to school and earned her Masters degree.

The rest, insofar as 21 years of South School students is concerned, is history.

"If I had been a teacher all my life, I'd have, maybe, a better retirement, financially," Crouch muses. "But I feel that all my experience has *helped* my teaching."

The South Elementary School to which Crouch came 21 years ago was significantly different from the one she will be leaving this week. At first, she says, classrooms in the school were self-contained; all subjects were taught by the same teacher in the same room.

"There were some good points to that," she says. "A teacher was not limited to strict time segments on subjects—if you were in the middle of studying one subject, and the time came for another, you could finish the first."

But the system also had its drawbacks. "It felt isolated, in a way," she says. "You spent a lot of time in the room working on things; you really didn't get to know the other teachers."

The self-contained classroom also didn't provide well for the varied learning styles of its students, she adds. As a result, says Crouch, "Kids who didn't have problems learning sometimes didn't get as much attention as the one who had problems."

In the 1970's, says Crouch, the school system adopted a more individualized approach to teaching. Teachers worked in cooperative situations; students were grouped according to their learning skills and methods. The segmented teaching of isolated subjects gave way, gradually, to a curriculum in which each subject was taught in relevance to the others—today's "integrated curriculum".

Crouch feels that, with the individualized approach, fewer children now "fall through the cracks" of the system due to a lack of attention. "We've learned more about how to teach all kinds of children," she explains.

The newer South School is, in many

(Continued on Page 71)

DURING THE MONTH OF JUNE...

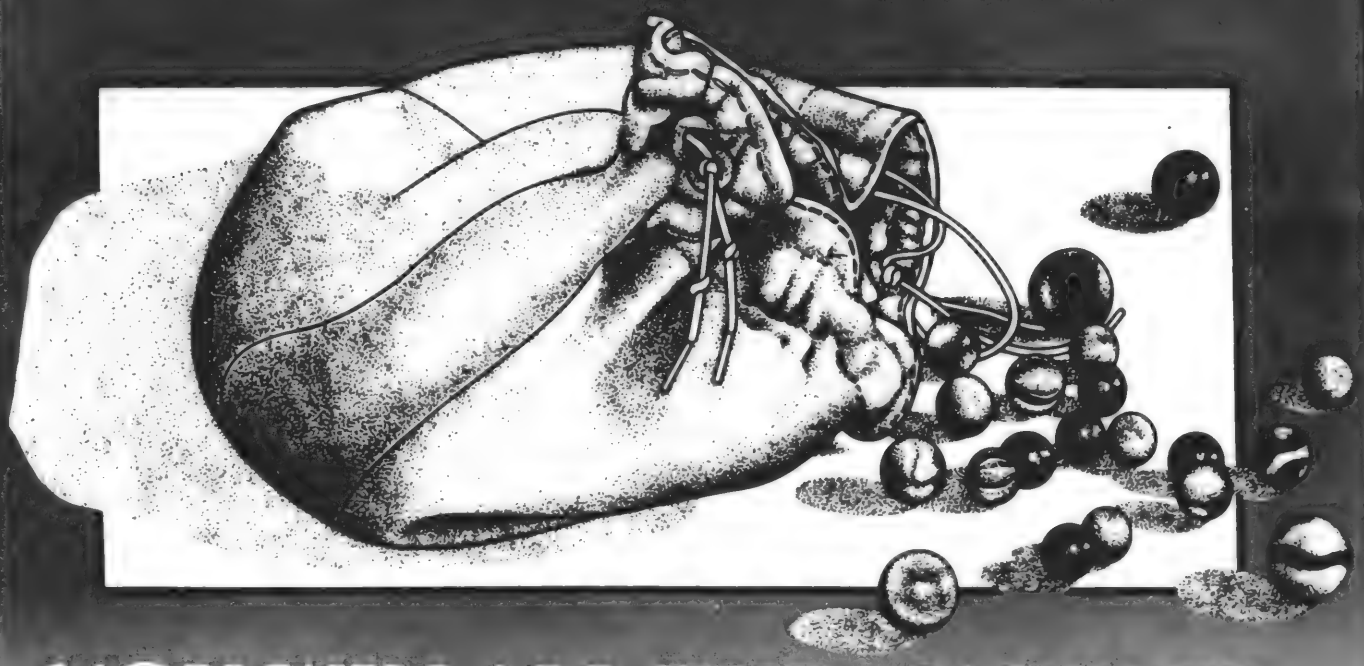

YOU WIN ALL THE MARBLES...

WHEN YOU BUY CARPET FROM NATIONAL CARPET

QUALITY...SELECTION...STYLE...PRICE

$7.99 SQ. YD.

SAXONY

$16.00 Value

This saxony has sophistication written all over it. This will do for your room what no other single home furnishing item will do. It's tastefully designed to bring out the best in your room.

$8.99 SQ. YD.

$16 Value

Lavishly attractive is the only way to describe this ultra-soft thickly set splush

$3.99 SQ. YD.

TWEED

$8.00 Value

This multi-colored long lasting tweed is especially suitable for the very busy rooms in your home.

$77

SAVE FROM 50-80 On These And Hundreds & Hundreds Of Other In-Stock Rugs

Size: 23 x 12 Style: Comm Color: Multi Reg.: $250	Now Only $77	Size: 30 x 12 Style: Playroom Color: Multi Reg.: $320	Now Only $77
Size: 13 x 12 Style: Splush Color: Beige Reg.: $245	Now Only $77	Size: 10 x 12 Style: Plush Color: Sand Reg.: $280	Now Only $77
Size: 18 x 12 Style: Fam Rm Color: Tweed Reg.: $195	Now Only $77	Size: 22 x 12 Style: Lev Loop Color: Striped Reg.: $235	Now Only $77
Size: 11 x 12 Style: Saxony Color: Earth Reg.: $205	Now Only $77	Size: 12 x 12 Style: Twist Color: Wheat Reg.: $208	Now Only $77
Size: 19 x 12 Style: Comm Color: Striped Reg.: $205	Now Only $77	Size: 14 x 12 Style: High Low Color: Multi Reg.: $245	Now Only $77
Size: 20 x 12 Style: Indust Color: Multi Reg.: $215	Now Only $77	Size: 21 x 12 Style: Comm Color: Tweed Reg.: $225	Now Only $77
Size: 13 x 12 Style: Shag Color: Forest Reg.: $225	Now Only $77	Size: 18 x 12 Style: Fam Rm Color: Multi Reg.: $195	Now Only $77

First come, first served basis ... 100's and 100's of other quality oversize rugs available at comparable savings.

$4.99 SQ. YD.

FAMILY ROOM CARPET

$10.00 Value

The crush recovery system built into this family room carpet makes it a very wise selection for that heavy traffic area.

$14.99 SQ. YD.

LUXURY CARPET OF THE WEEK

Value to $38

Rich, thick, deep pile solid color carpet made for only the best carpet retailers. This beauty will last a lifetime. Made from only the finest materials.

national carpet

60263

We're Easy To Find...

Take Route 3 to Exit 35
Route 113 to the
Tyngsboro Bridge

Installation
"Free of extra charge"

You pay only the ticket price, labor included. This offer pertains to only our running line carpets. This is just one more way NATIONAL CARPET CO. helps you save on all your carpet needs.

Tyngsboro, MA

649-7579

OUR PRICE POLICY

It's simple. We won't be undersold! How do we do it? Volume buying and volume selling so quality for quality, carpet for carpet NATIONAL CARPET CO. has the lowest price!

VISA MasterCard AMERICAN EXPRESS INSTANT CREDIT*

HOURS:
Open Daily 10 A.M. to 9 P.M., Sat. 10 'til 6
CLOSED SUNDAYS

Healthfare Andover '86

More than 20 Greater Lawrence health care professionals participated in this year's Healthfare, held at the Andover Walk-In Medical Center at Doctors Park on Haverhill St. The fare ran from 10 a.m. to 3 p.m. with a steady flow of people of all ages. Tests for diabetes, anemia, glaucoma, vision, hearing, blood pressure, and oral cancer and others were offered. People had an overall opportunity to view exhibits, get counseling and discuss personal evaluations after being tested. Photos clockwise from upper left: Dr. Kevin Bagnall checks Terry Schwing of Bannister Road; Susan Melia, nurse manager, takes a break from the testing, along with her little friend; Erika Hessman, project director of the "Feet First First Time" campaign from the Northeast Rehabilitation Hospital in Salem, N.H., and New England Neurological Associates, P.C., sets up her exhibit.

Townsman Photos by Carl Russo

Underclass Awards Presented

Andover High sophomore and junior class members were presented awards at an Underclass Awards Assembly at the Collins Center, Thursday, June 12.

Principal Mary Athey Jennings welcomed the group and following an address by Supt. of Schools Kenneth R. Seifert, Brian Cronin of the Student Activity Council introduced the faculty. Faculty members then presented the following awards:

Business Education: Marketing, Ron Morgese, Mary Sartory. Typewriting I, Angela Carras, Johanna Hohn, Randall Smith, Lori thayer.

English: Excellence in Humanities, Patrick Burns. Dominant Ideas of Man, Lynne Brocklesby, Kate Pierson. Expository Writing, Barbara Andrews, Ron Antriasian, Karen Sopp. British Literature, Melissa McCann.

Foreign Language: Excellent Achievement in French 2 L4, Mary Elizabeth Jurek. French 3 L4, Kate Pierson. Spanish 3, Kellyann MacLean, Melissa McCann. Spanish 4, Geffrey Bolan, Angelas Carras. German I, Jeremy Wells, Benjamin Wangerin.

Mathematics: Highest Achieving Sophomores in an Accelerated Class, Lisa Sullivan, Kelly Ann MacLean, Jose Guerra. Academic Excellence in Their Junior Year, Kate Pierson, Lynne Brocklesby, Heather Whyte.

Music Awards: Outstanding Drama Award, Edward Pascucci, Heather Whyte. Outstanding Chorus Award, Patricia Squibb, Shorey Walker. Outstanding Stage Manager Award, Holly Shanaman.

Science: Bausch and Lomb, Lynne Brocklesby. Top Scoring Underclassman for the Science League, Tri Nguyen.

Social Studies: Outstanding Student in Modern America, Lisa Sullivan; In World Civilazation, Brad Vandervoort; In American Studies, Jose Guerra, Johanna Hohn, Kellyann MacLean; In A.P. Modern European History, Kate Pierkson, Lynne Brocklesby, Heather Whyte.

Discipline Advisory Board: Christine Basile, Rick Banzi, Brett Duggan, Maya Eemshwiller, Susan Gerstberger, Ellice Oston.

Student Council: Brian Cronin. S.A.D.D.: Julie Boland.

Students With All A's (third term): Grade 11: Lynne Brocklesby, Cameron Deery, Michelle Fox, Lisa Kao, Melissa McCann, David Penney, Kathryn Pierson, Karen Snell, Heather Whyte. Grade 10: Jose Guerra, Johanna Hohn, Michael Kaplan, Kellyann MacLean, Todd McAllister, Amy McNeil, Carolyn Nash, Susan Santagati, Lisa Sullivan.

Book Awards: Harvard, Kathryn Pierson; Dartmouth, Heather Whyte; Brown, Lynne Brocklesby; Wellesley, Christine Boness.

Junior Class Spirit Award: Kelly Johnson, Scott Brink.

Liponis Elected To Board

Charles Liponis of Andover has been elected to the board of directors of the Massachusetts Association of Private Career Schools (MAPCS).

President of Andover Tractor Trailer School, Liponis has long been active in state and national affairs of private career education, serving on the advisory committee to the Massachusetts Department of Education, the professional standards committee of MAPCS and the business ethics and business standards committees of the National Home Study Council.

A graduate of the University of Southern Maine (Gorham Campus), Liponis has also served as president of the Sts. Constantine and Helen Greek Orthodox Church.

Forget-Me-Not
FLOWER SHOPPE

Beautiful Flowers For A Beautiful Wedding

We also have a full line of Tela-Flora and F.T.D. arrangements that can be shipped anywhere in the world

HOURS: 9-5 Monday-Saturday

We Accept All Major Credit Cards

WE TELEFLORA SEND FLOWERS WORLDWIDE

221 N. MAIN STREET
SHAWSHEEN PLAZA
ANDOVER, MASS.
470-2771

The Eagle-Tribune
PRESENTS
FOR THE BENEFIT OF THE RED CROSS
THE MOST AMAZING CIRCUS OF OUR TIMES!
NATIONALLY TOURED

CLYDE BEATTY-COLE BROS.
CIRCUS
WORLD'S LARGEST UNDER THE BIG TOP!
COMING
ON 78 SPECIAL VEHICLES IN A GLORIOUS CAVALCADE!
COME RAIN OR SHINE
MON JUNE 30 THRU WED JULY 2
METHUEN MALL
THIS GRAND AND CLASSIC ENTERTAINMENT IS WHOLLY EXEMPT FROM THE INELEGANCIES AND COARSENESS TOO FREQUENTLY PERMITTED IN OTHER TENT EXHIBITIONS
ON THE SHOWGROUNDS
ACRES OF UNFURLED CANVAS! BREATHTAKING IN ITS EXPANSE!
WATCH THE ELEPHANTS AND A CREW OF 40 MEN RAISE THE WORLDS LARGEST CIRCUS BIG TOP. MONDAY, JUNE 30. 7-10 A.M.!!
A CONGRESS HAVING NO EQUAL! ENORMOUS
RINGS!
WEALTH OF WONDERS! COMBINED
OVER 2 HOURS OF FAMILY FUN!
OVER 17 NATIONS REPRESENTED

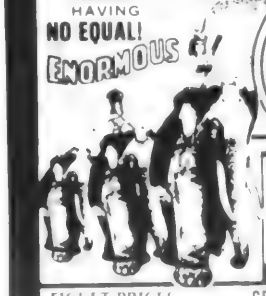

LOOK FOR THE CIRCUS OF VALUES AT METHUEN MALL MERCHANTS.
ELEPHANT RIDES ON THE MIDWAY 1 HOUR BEFORE SHOWTIME!

TICKET PRICES	GENERAL ADMISSION	
Adults	Age 13 - 64	$7.00
Children	Age 12 & under	$3.00
Senior Citizens	Age 65 & Over	$4.00
RESERVED SEATS AVAILABLE	$1.00 ADDITIONAL	

PERFORMANCES 4:30 & 8:00 Daily
GOOD SEATS AVAILABLE AT SHOWTIME
SELECTED SEATING ON SALE IN ADVANCE AT
METHUEN MALL CENTER COURT AND ALL EAGLE TRIBUNE OFFICES
A VAST AND UNPARALLELED CONSO[illegible] DISTIN[illegible] PUBLIC FOR THE FIRST TIME EVER
1/2 PRICE COUPONS FOR KIDS
AVAILABLE AT ALL METHUEN MALL STORES
Under A Canvas Arena
LARGER THAN A FOOTBALL FIELD!

Asbury Townsman

At Our Schools

JUNE 19, 1986

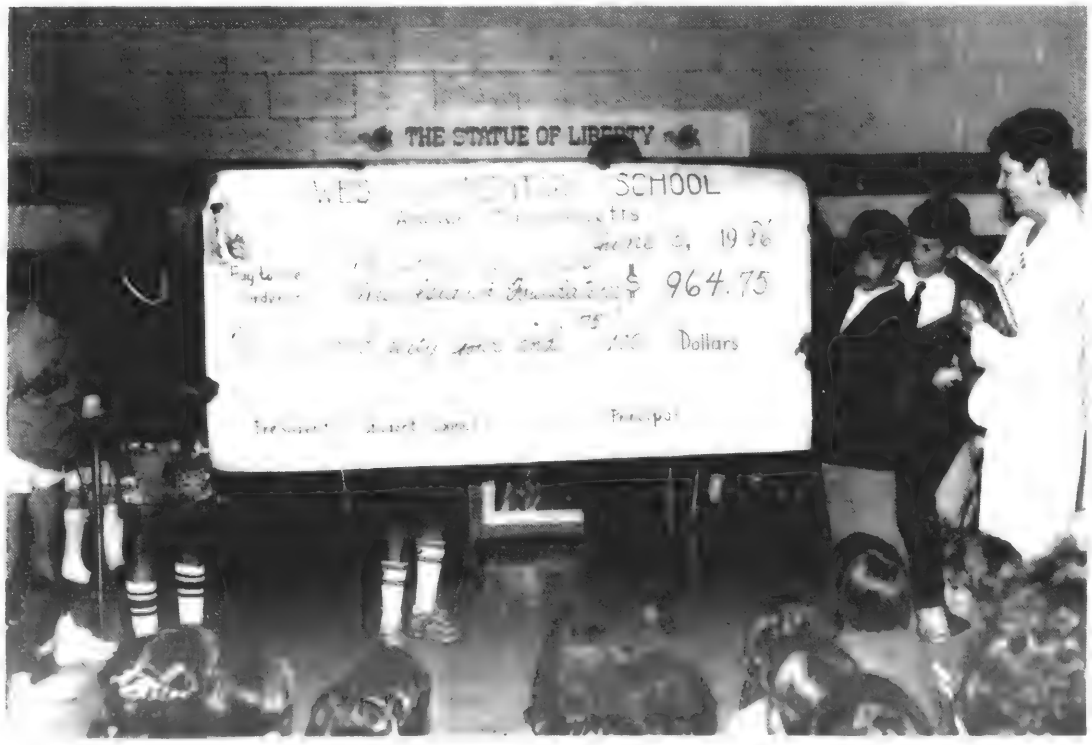

Heritage and Liberty Day at West

In celebration of our international heritage and in commemoration of the 100th anniversary of the Statue of Liberty, the children and staff at West Elementary School participated in a day-long festival, Thursday, June 5. The morning began with the entire school meeting for presentations by various classes, including dances from Taiwan, Vietnam and Ireland; a panel discussion led by Meredith Rose as "Barbara Walters"; choral speaking; various patriotic songs; and a presentation of $946.75 from the "Penny Drive" for the restoration fund for the Statue of Liberty. In the afternoon, 25 speakers from the school community discussed cultures as diverse as India, England, and Argintina in intimate classroom settings. The children, dressed in native costumes from around the world, or dressed in red, white and blue, went home with an expanded vision of our own international heritage. Photos clockwise from upper left: The student government presented a check for $946.75 from the Penny Drive the students participated in to Connie Connors, area representative of Telephone Pioneers of America. Holding the check are: Kathy Bruno, John Melillo, Matt Fenton and Frank Paone; Whitney Bates portrays the Statue of Liberty in the Grade Four production of "Meet the West Press"; Bobby Lord, playing the part of Lee Iacocca, discusses the accomplishments of the Statue of Liberty to the audience with Meredith Rose as Barbara Walters behind the podium. Seated on the panel are: Kristen Rouselle, Amy Howard, Max Dawson, Heather Hadley and Aaron Fromm; Tin Ming Hsu demonstrates a dance from Taiwan.

West Elementary Photos by Walter Rossini

CUOMO'S

Of Salem, N. H., Now More Than Ever!!!

SEE IT WORK! — DEMONSTRATION SATURDAY ONLY JUNE 21ST

LIMITED TIME OFFER!

$100 REBATE on JENN-AIR

When you buy any Wall Oven and Cooktop/Grill

JENN-AIR GRILL NOW $239

G102

JENN-AIR...These days it's the only way to cook!

ATTENTION NEW ENGLAND!

We have on display, and in stock one of the largest selections, and inventories, of Major Appliances in New England; so visit, or call us for appliance sales information on all of the Major Appliance companies listed below:

MEMBER SBPA

NOW CALL TOLL FREE — 1-800-4-CUOMO'S
— In N. H. 1-800-628-1700 —

For Major Appliance Sales Information — **PHONE ORDERS ACCEPTED**

CUOMO'S MAJOR APPLIANCE COMPANY LINE-UP!!

Arkla—Amana—Broan—Caloric—Caldex—Eureka—Freidrich—General Electric—Glenwood
Hoover—Insinkerator—Jenn Air—Kitchen Aid—Litton—Magic Chef—Marvel—Maytag
Modern Maid—Shop Vac—Summit—Sub Zero—Thermador—Waste King—Whirlpool

CUOMO'S

master charge

VISA

Use one of the major credit cards shown here, or you may apply for our own Instant Credit approval, available to qualified buyers.

YOUR MOST DIRECT ROUTE TO CUOMO'S
Rte. 93 North or South to Salem, N.H. Take Exit 1, Rockingham Park Blvd. to Rte. 28 South at 2nd set of lights. Cuomo's is on left hand side.

317 SO. BROADWAY, RTE. 28, SALEM, N.H. • 603-893-1904 or 617-686-2202

HOURS: MON. - FRI. 10-9; SAT. 10-6; SUN. 12:30-5

Giving 201 Years of Service To Schools

One resigning principal, seven retiring teachers and eight resigning teachers who have given 201 years of service to the Andover School System were honored with an education recognition social party last Thursday at the Sheraton Rolling Green. The dinner, sponsored by Andover Education Association, Andover School System and Andover Education Improvement Association gave Andover schools' faculty and administration a chance to say thank you and farewell. Photos clockwise from upper left: Kerry Costello, vice president of A. E. A., presents resigning Principal A. Gene Frulla a gift after 16 years of service; Agnes Devejian, Sanborn first grade teacher, retiring after 26 years, holds up her gift, a pewter plate showing Main St., Andover in 1885; Jack Coyle, principal of West Elementary, jokes about principal Frulla before presenting him a gift certificate from the school administration; Frulla chats with some of the retiring teachers, from left, Barbara Crouch, fourth grade teacher at South School, 21 years; Agnes Devejian, Sanborn School teacher for the first grade, 26 years; Dorothy Sipsey, program advisor for reading/language arts for the School System, 16 years; Elennor Finnegan, Bancroft third grade teacher, 20 years; and Norma Macomber, West Elementary sixth grade teacher, 31 years. Missing from photo, Sylvio Turcotte, Andover High School English teacher, 17 years, and Maureen Mangiaglia, Sanborn School, 29 years. Those resigning are: Shelia Zeder, 17 years, Mary Durant, 16 years, Patricia Dye, 16 years, Ann Doran, six years, Jo Ann Lakow, eight years, Katherine Kilroy, four years, Stephanie Morgan, two years and Patricia Kasper, six years.

Townsman Photos by Carl Russo

North Andover Gets Security

Security National Bank is pleased to announce the opening of our newest office at Willow Tree Place in North Andover. Now you have access to a full range of comprehensive banking services that have given people in the other communities that we serve increased financial security for over 100 years.

Prizes that Add Security to Your Life

To celebrate our Grand Opening, we invite you to visit us and enter our SECURE FUTURE CONTEST. You'll have a chance to win a Honeywell state-of-the-art Burglar & Fire Security System* for your home. A Chapman Auto Anti-theft Security System** to protect your car. Or a Kryptonite bicycle lock*** to keep your bike safe.

Free Services for a more Secure Future

During our Grand Opening celebration, Security National will offer the following free services at our Willow Tree Place office. Free finger printing of your children, up to twelve years of age, and free blood pressure testing for adults.

A Bank that Cares About Your Security

When it comes to banking services to make your life financially secure now and in the future, our name says it all.

MONDAY, JUNE 23rd

Fingerprintin' Schedule

Monday, June 23	10:00 a.m.- 3:00 p.m.
Tuesday, June 24	10:00 a.m.- 3:00 p.m.
Saturday, June 28	9:00 a.m.-12:00 noon
Monday, June 30	10:00 a.m.- 3:00 p.m.
Tuesday, July 1	10:00 a.m.- 3:00 p.m.

Blood Pressure Testing Schedule

Monday, June 23	10:00 a.m.- 3:00 p.m
Tuesday, June 24	10:00 a.m.- 3:00 p.m
Wednesday, June 25	10:00 a.m.- 1:00 p.m.
Thursday, June 26	10:00 a.m.- 3:00 p.m.
Friday, June 27	10:00 a.m.- 3:00 p.m.
Saturday, June 28	9:00 a.m.-12:00 noon
Monday, June 30	10:00 a.m.- 3:00 p.m.
Tuesday, July 1	10:00 a.m.- 3:00 p.m
Wednesday, July 2	10:00 a.m.- 1:00 p.m.
Thursday, July 3	10:00 a.m.- 3:00 p.m

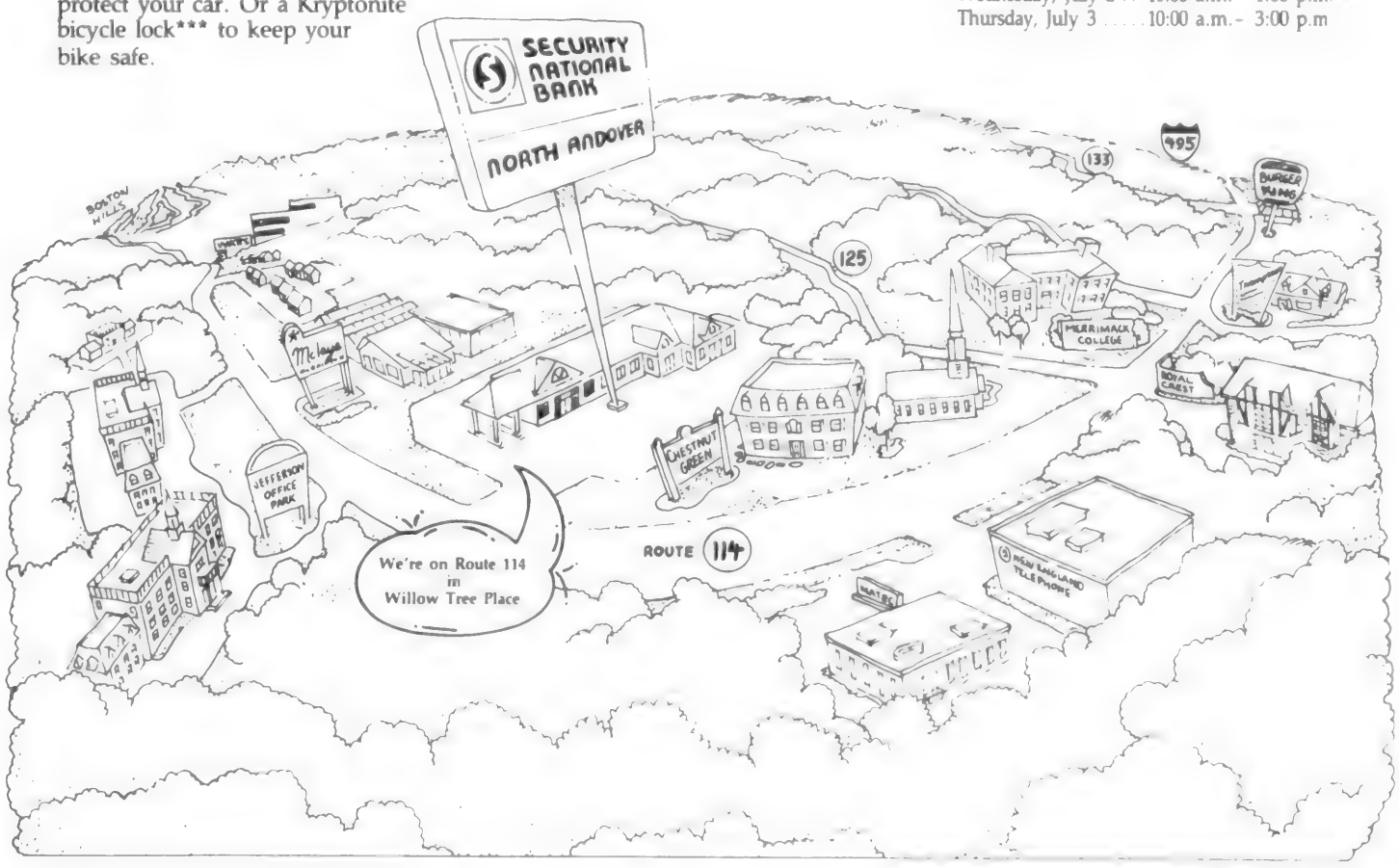

SECURITY NATIONAL BANK

Lynn, Danvers, West Peabody, Marblehead/Swampscott, Beverly
Topsfield/Boxford, North Andover, Saugus, Lowell, Chelmsford

LYNN AREA 593-6100 DANVERS AREA 774-2500 NORTH ANDOVER AREA 975-0177 LOWELL AREA 459-6111

Route 114, Willow Tree Place, North Andover

* Retail value approximately $2000.00
** Retail value approximately 850.00
*** Retail value approximately 20.00

LENDER
Member FDIC

Andover Townsman

Class of '86

JUNE 19, 1986

Suffolk

Timothy N. Cronin

Three area residents were awarded Juris Doctor degrees during June 8 commencement exercises of Suffolk University at the Wang Center, Boston.

Timothy N. Cronin, 32 Lincoln Circle, Andover, is a 1983 graduate of Merrimack College. The son of Jeremiah and Elizabeth Cronin of North Andover, he is married to Judith (Costello) Cronin.

Thomas P. Collins, 1 Standish Circle, Andover, is a graduate of Boston College High School, received a bachelor of science degree in civil engineering at Northeastern University and a master of science degree from MIT. The son of John J. Collins of Lawrence and the late Bridget V. Collins, he is married to the former Laura Mian. Collins is a senior engineer at AVCO Systems Division, Wilmington. He is also a registered professional engineer in the Commonwealth of Massachusetts.

Maria Galvagna, 79 Revere St., Beacon Hill, Boston, formerly of North Andover, is a graduate of North Andover High School and received a bachelor of arts degree with honors at Bates College. She is the daughter Carmelina F. Galvagna, 136 Salem St., North Andover and the late Anthony L. Galvagna, Sr.

Dr. Daniel H. Perlman, president of Suffolk University, conferred the degrees on the approximately 450 graduates of the Law School.

Lowell

Several area residents received degrees from the University of Lowell during commencement exercises Sunday, June 1, at Lester Cushing Memorial Field.

Randall J. Lynch, 39 Gray Road, Andover, received a B.S. in Electrical Engineering. Lynch, son of Mr. and Mrs. Francis D. Lynch, is employed at Avco System Division in Wilmington as an engineering assistant. He was president of Tau Beta Pi and treasurer of Eta Kappa Nu, both engineering honor societies.

Francesca A. Tine, 9 Bateson Drive, Andover, received a B.S. in Electrical Engineering. Tine, daughter of Mr. and Mrs. Sebastian D. Tine, plans to seek employment at the General Electric Company. She was on the Dean's List, Tau Beta Pi secretary, Eta Kappa Nu vice president and a member of I.E.E.E., all engineering societies.

Margaret A. Fitzgerald, 11 Appletree Lane, Andover, received a M.S. in Nursing. Fitzgerald, daughter of Margaret E. Fitzgerald and the late John E. Fitzgerald, is employed as a teaching assistant at the university and plans to seek employment as a Family Nurse Practitioner. She was a member of Eta Omega Chapter, Sigma Theta Tau, the graduate student organization and the Emergency Cardiac Core.

Mark D. Hamilton, 99 Russet Lane, North Andover, received a B.A. in Plastics Engineerng. Hamilton, son of Mr. and Mrs. Bruce Hamilton, is a technician at Foster Miller Association.

Deborah A. Pierro, 89 Old Village Lane, North Andover, received a B.A. in Art. Pierro, daughter of Mr. and Mrs. Richard Pierro, is employed at Coronis Landscape in Nashua, N.H., and plans to become a landscape architect. She was vice president of Art Co-Op at ULowell.

Gregg J. Praetz, 97 Cross St., Andover, received a B.S. in Operations Management. Praetz, son of Mrs. Teresa Praetz and the late Raymond Praetz, is a financial analyst at Digital Equipment Corp. in Salem, N.H. He was a member of APICS at ULowell.

Karen L. Reese, 59 Salem St., North Andover, received a M.B.A. in Finance. Reese, daughter of Mr. and Mrs. Charles Reese, is also a 1984 graduate of The King's College at Briar Cliff Manor in New York.

Fred W. Sunderland, Jr., 355 River Road, Andover, received a B.S. in Management Science. Sunderland, son of the late Mr. and Mrs. Fred W. Sunderland, is employed at the Andover Police Department and plans to attend graduate school for Criminology.

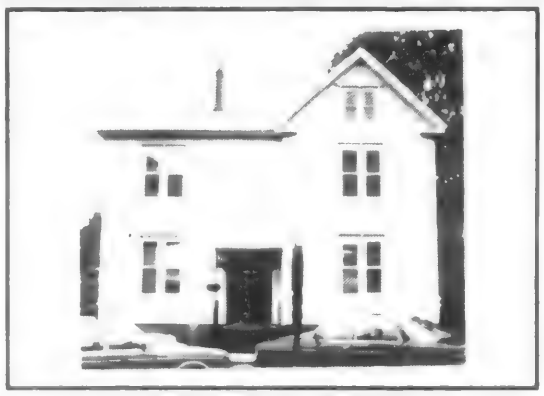

68 PARK ST. FRONT
LEE DODD division of Foster & Foster
Register For Gift Of:
DINNER FOR TWO AT LePETITE DIFFERENCE
$50 Value

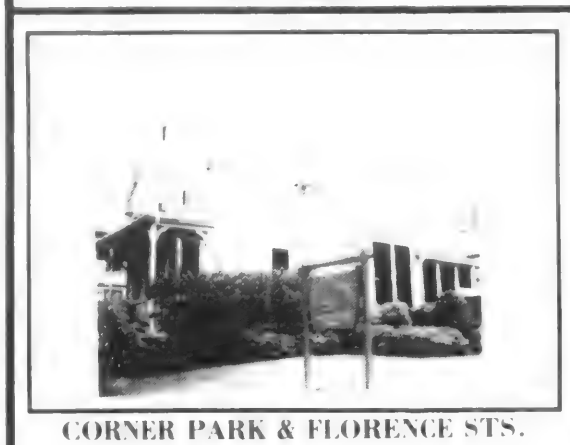

CORNER PARK & FLORENCE STS.
MISSION TRADERS
Register For :
$50 GIFT CERTIFICATE

CAN YOU FIND US?

With just a little effort and a few short steps from PARK STREET VILLAGE

you'll find more great bargains and a chance to win some great PRIZES *in our* FREE DRAWINGS! *See what we're giving away at the*

SIDEWALK BAZAAR
Friday & Saturday
June 20th and 21st

68 PARK ST. REAR
ANDOVER GALLERY
Register For Gift Of: SCREEN PRINT by JAN MILLER
MOOR & MOUNTAIN
Register For Gift Of: CANOE RENTAL

68 PARK ST. REAR
ANDOVER ANTIQUARIAN BOOKS & GALLERY
Register For $50 Gift Certificate
BETSY WILLIAMS AT THE PROPER SEASON
Register For $50 Gift Certificate

Discover . . . Park Street Village

SIDEWALK BAZAAR

(Behind Old Town Hall)
Friday & Saturday
June 20th & June 21st

Special Events at
PARK STREET VILLAGE
Include:
Outdoor Dining at
Bishop's and
Le Petite Difference

Plus . . .

FANTASTIC SAVINGS!
TREMENDOUS GIVEAWAYS!

Be Sure To
Register
With The Merchants On These Pages For
FABULOUS FREE GIFTS

DRAWING:
3 P.M. Saturday, June 21
You Need Not Be Present To Win
Must be 18 yrs. or older to register

Andover Entertainment Center
Audio-Video Computer Systems and Software

Register For Gift Of:
PORTABLE COMPACT DISC PLAYER
$200 Value

(617) 475-3442

AID
Andover Interior Designs

Register For Gift Of:
GIFT CERTIFICATE
$50 Value

(617) 475-6155

Beverly Savings Bank
& Loan Centers

(617) 475-2330

Bishop's MARKET
(617) 475-1320

Register For Two Gifts Of:
1. TAKE-OUT PARTY FOR TEN
$35 Value
2. DINNER FOR 2/APPETIZERS TO DESSERT
$30 VALUE

A reflection of you
CRISTINA'S Inc
Fine Designer Fashions

Register For Gift Of:
GIFT CERTIFICATE
$50 Value

(617) 470-3956

CLASSIQUE
(617) 470-TRIP
TRAVEL UNIQUE • BOUTIQUE ELITE
"One Stop Shopping for Your Travel Needs!"

Register For Gift Of:
WEEKEND FOR TWO AT
HOTEL LAFAYETTE, BOSTON
$250 Value

GERI JOAN
Cottage Windows

Register For Gift Of:
GIFT CERTIFICATE
$50 Value

(617) 475-3036

COUNTRY TRADITIONALS
FURNITURE PURE AND SIMPLE

Register For Gift Of:
PAIR OF LAMPS
$100 Value

(617) 470-1973

Creative Elegance
Distinctive Fashion Fabrics & Accessories

Register For Gift Of:
GIFT CERTIFICATE
$100 Value

(617) 470-1198

Heirloom Clocks

Register For Gift Of:
WALL CLOCK
$200 Value

(617) 470-2070

Le Petite Difference

Register For Gift Of:
DINNER FOR TWO
$75 Value

(617) 475-9313

The Lingerie Showroom
Where The Sale Never Ends

Register For Gift Of:
$100 SHOPPING SPREE

(617) 475-3553

Park Street Village Management Company

Join these fabulous merchants.
Two Retail Spaces Available

Call: 475-8732

The Reading Game®
AMERICA'S FOREMOST READING ACHIEVEMENT CENTERS

Register For Gift Of:
SPEED READING COURSE
$450 Value

(617) 475-4166

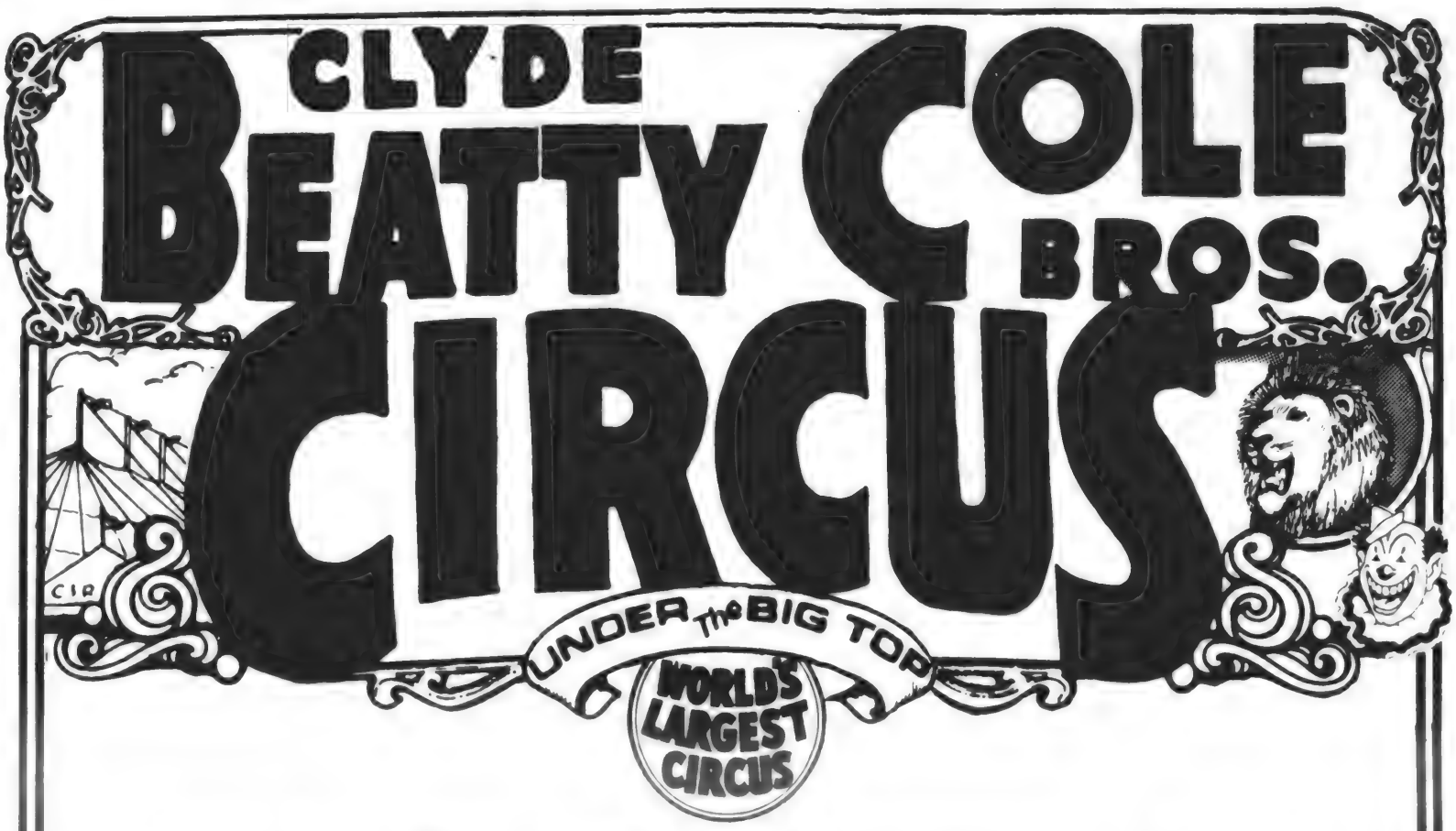

Monday, June 30th thru Wednesday, July 2nd
4:30 and 8:00 at the
METHUEN MALL PARKING LOT

Two General Admission Complimentary Passes
Valued at $14.00
For The First 50 Prepaid
NEW SUBSCRIBERS
One Year Subscription $15.00

THE ANDOVER TOWNSMAN
P.O. BOX A-T
ANDOVER, MA 01810
PLEASE MAIL THE TOWNSMAN WEEKLY TO:

Name_____
Address_____
City or Town_____ Zip_____

$15.00 Year Subscription
-$14.00 2 Complimentary Tickets
$1.00 Actual Subscription Cost

FOR NEW SUBSCRIBERS ONLY!

(Cannot be used in combination with any other specials - payment must be accompanied by coupon.)

Paul M. Newton

Boston University

Paul M. Newton, son of Mr and Mrs. Wayne Newton, 29 Pleasant St., Andover, was awarded a Bachelor of Science degree in Health Sciences with a specialty in Cardiopulmonary Science from Sargent College of Allied Health Professions, Boston University, on Sunday, May 18.

Throughout his four years he was involved in student government affairs and the dean's host program. Newton is a 1982 graduate of Andover High School.

He is presently affiliated in the cardiology department at the Mount Auburn Hospital, Cambridge.

Middlesex

Three area residents received associate degrees during commencement exercises at Middlesex Communiy College, Bedford, May 30.

Katherine A. Caddy of Andover graduated with highest honors in liberal arts.

Karen A. Nawn of Andover received a degree in drafting technology.

Steven Valente of North Andover received his degree in business administration.

STEVE

The World's Finest Watches at The Lowest Prices!!!

LONGINES Seiko CITIZEN Wittnauer Pulsar

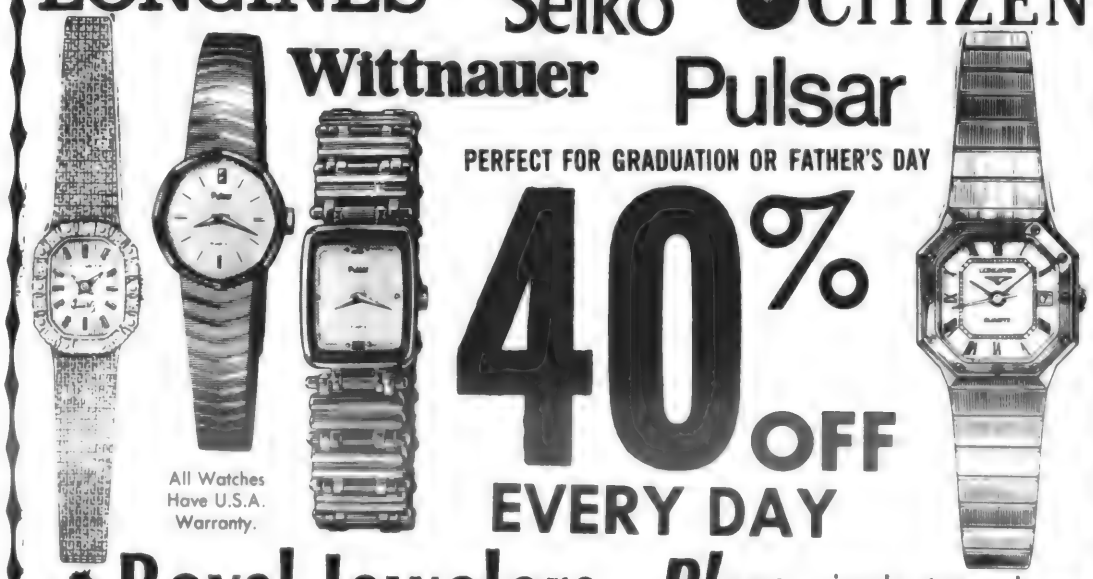

PERFECT FOR GRADUATION OR FATHER'S DAY

40% OFF EVERY DAY

All Watches Have U.S.A. Warranty.

Royal Jewelers, Plus

a jewelry store and more
493 ESSEX ST., LAWRENCE
PARKING BEHIND STORE

JAMES

OF ANDOVER, INC.
DESIGNER FOOTWEAR FOR LESS

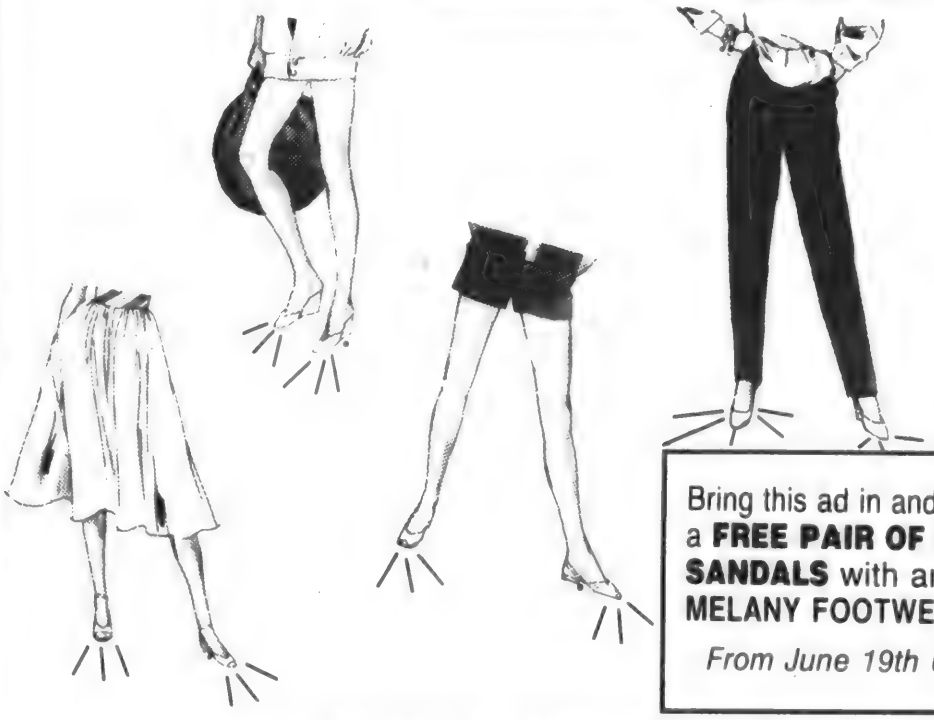

For Shoe Fashions
That'll Make Your
Whole Wardrobe Shine...

Come to JAMES of ANDOVER

30% to 50% OFF

Bring this ad in and you will receive a **FREE PAIR OF SUMMER SANDALS** with any purchase of **MELANY FOOTWEAR.**

From June 19th Until June 26th

Elegance & Pampering

At No Extra Charge

231 SUTTON STREET, NORTH ANDOVER, MA TEL 688-2463

(Across from Sears Service Center)

SPRING & SUMMER HOURS: Mon.- Sat. 10 a.m.- 6 p.m.; CLOSED SUNDAYS UNTIL FALL

Coming June 26th In The 'Townsman'

Summer DINING GUIDE

ADVERTISERS: Take advantage of this opportunity to present your special advertising message to our readers.

Advertising Deadline:

Friday, June 20.

For further information or space reservations call:

475-1943

The

ANDOVER TOWNSMAN

Eric W. Ren

Cornell

Eric W. Ren, 2 Pilgrim Drive, Andover, received a Bachelor of Arts degree in Physics from Cornell University at its 118th commencement June 1.

He is a member of Sigma Phi Epsilon. Ren will pursue graduate studies in the Department of Electrical Engineering at Carnegie-Melon University where he was awarded a graduate research assistantship. He will participate in solid state-magnetics research under the direction of Professor Kryder. Ren was also accepted into Hewlett Packard's SEED program since his junior year and will spend the summer working at Hewlett Packard's Northwest Integrated Circuits Division at Corvallis, Oregon.

Ren, the son of Dr. Julius and Mrs. Rosalie Ren, is a 1982 graduate of Phillips Academy.

Pine Manor

Susan Ann Lutz, daughter of Mr. and Mrs. Thomas Lutz of Andover, received an associates of arts degree, cum laude, in Liberal Studies from Pine Manor College at the college's 75th Commencement exercises on May 18.

Nannies

HomeCare's **Nannies are skilled, dependable and caring. Accredited by VNA HomeCare, they can give you more time and less worry.**

Caring, good-spirited individuals who enjoy being responsive to children and school age youngsters are available to assist you while away at work or on vacation.

Specially trained and supervised by VNA HomeCare, our Nannies provide the special kind of care and attention your loved ones deserve. They are part of - and enjoy the professional support of - one of New England's most respected home care agencies.

That's why you can be certain your VNA accredited Nanny will be skilled, dependable and caring.

To us it's not a job . . . it's a commitment.

Call (617) 689-0552 or (617) 374-7080

HomeCare, Inc.

AN AFFILIATE OF VISITING NURSE ASSOCIATION HOMECARE
602 MAIN STREET, HAVERHILL MA 01830
451 ANDOVER STREET, NORTH ANDOVER MA 01845
SERVING METROPOLITAN LAWRENCE-HAVERHILL AND THE EASTERN MERRIMACK VALLEY

Andover Lodge Of Elks

presents

Our 25th Anniversary Carnival

June 26th thru June 29th

Thurs.	6-11 p.m.
Fr.	6-11 p.m.
Sat.	11-11 p.m.
Sun.	1- 9 p.m.

Kiddies Day, Sunday 1-5

Town Office Parking Lot, Bartlet Street

Midway by Fanelli Amusements

Christine Ferrara

Susan Hunt

Alison Stark

Three Graduate From Our Lady Of Nazareth

The 38th graduating class of Our Lady of Nazareth Academy held its commencement exercises at an evening ceremony on May 22 in Emiliana Center at the academy. Following the graduation Mass, the senior homeroom teachers presented the candidates for diplomas and Sister Mary Angela Shaughnessy, SCN, Ph.D., principal, conferred the diplomas.

The Senior Awards Ceremony was held Wednesday evening, May 21. The graduates were recognized for outstanding achievement in a variety of areas.

Christine Ferrara, daughter of Mr. and Mrs. Francis Ferrara, 25 Gray Road, Andover, was valedictorian of the Class of 1986 for her superior achievement throughout the past four years. She has been a member of the National Honor Society, Student Council, H.O.P.E. Club, S.A.D.D., volleyball team, Impact Club, curriculum committee and softball team. During her senior year, Christine served as president of the National Honor Society, vice president of the Student Council, co-captain of the volleyball team and treasurer of the Impact Club. She was treasurer of her class during her sophomore and junior years.

Christine received the Sister Linus Mary Scholarship. The scholarshp, in honor of the first president of OLN, is awarded to the student who, in the opinion of the faculty, best shows academic promise and Christian service.

She also received a Presidential Academic Fitness Award, signed by President Reagan and Secretary of Education Bennett, and a gold pin. The certificate recognizes students who have received a cumulative B+ average and have received a score at or above the 80th percentile on any nationally recognized standardized achievement test battery.

In addition, Christine received the National Honor Society President Award, the Bausch and Lomb Science Award, the Valedictorian Award, a High Academic Average Award, the Scholar-Athlete Award, the Excellence in English Award, the Excellence in Religion Award, the Excellence in Mathematics Award and the Student Council Vice President Award.

She was also recognized for the scholarships that she was offered from the Elks National Foundation, Hofstra University, Boston University, Ithaca College, California State College and Syracuse University.

Christine plans to pursue studies in Communications at Hofstra University in New York.

Alison Stark, daughter of Mr. and Mrs. Thomas Stark, 10 Sherry Drive, Andover, served as treasurer of her senior class. She was a member of the Impact Club, chemistry club, newspaer staff, running club, S.A.DD., the H.O.P.E. Club, prom committee, concert choir and musical plays. She was secretary of the chemistry club during her sophomore year.

Alison received the Religion Department Award for academic responsibility and Christian concern and the Senior Class Treasurer Award.

She plans to pursue studies in Early Childhood Education at the University of Maine at Orono.

Susan Hunt, daughter of Mr. and Mrs. Norman Hunt, 3 Charlotte Drive, Andover, has ben a member of the Impact Club and S.A.D.D.

She plans to study Fashion Merchandising at Endicott College.

University Of Maine

Vito P. Caiati, 2 Meadow Brook Drive, Andover, received a Bachelor of Science Degree, cum laude, at the University of Maine at Machias' 75th commencement on May 10.

Caiati, a Recreation Management major, spent the fall semester of his senior year as an intern at Tamarron, a five-star resort in Durango, Colo. A Dean's List student, he was included in "Who's Who in American Universities and Colleges" in 1985 and 1986. He served as president of the Maine Recreation Park Association, student section.

Caiati is a recreation-athletic director for commonwealth development at J. Corcoran Management Corporation, Brighton. He is the son of Vito and Janet Caiati.

Smith

Rebecca Ann Reynolds, daughter of Nicholas and Carolyn Reynolds, formerly of Andover, was one of 64 seniors who graduated Sunday, May 18, from Smith College, Northampton.

Reynolds majored in art history. She attended l'Universite de Parish (l'Institute d'Art et d'Architecture, et l'Ecole des Beaux Arts), Paris, France, during her junior year. Reynolds is a graduate of Pingree School.

Smith is the largest privately endowed liberal arts college for women in the United States.

CLOCKS
Finest Quality at Reasonable Prices –
Grandfather, Mantle & Wall Chime Clocks
MUSIC BOXES & WATCHES
Expert Watch & Clock Repair
HAMPSHIRE CLOCK
MERRIMAC PLAZA
162 HAVERHILL ST. (RT. 110)
METHUEN, MA 01844
681-0898

Will your teenager be among the students who raise their SAT scores 250 points?

He or she might be. Many students who have taken our prep course have increased their scores 150, 200, 250 points or more. Call. Another 250 points can make a big difference.

KAPLAN
STANLEY H. KAPLAN EDUCATIONAL CENTER LTD
DON'T COMPETE WITH A KAPLAN STUDENT–BE ONE

3 convenient North Shore classes starting soon! Cape classes too!
Call 1-482-8420

French Glo
BY DuBurné
A Life Cure Nail Extension System That Creates Nails So Clear & Natural Only Your Manicurist Will Know They Are Not Your Own.
• Never any lifting
• Not applied with harsh chemicals or annoying odors
• Strengthens thin weak nails.
Andover
Hair & Skin Care
2 RIVERINA RD.
ANDOVER, MA.
475-1639
(BEHIND WOODWORTH MOTORS)

Tufts

About 1,700 degrees were awarded by Tufts University during its 130th commencement May 18 on the Medford campus.

Andover graduates included:

Kevin Mark Bates, 44 Jenkins Road, who majored in Economics and Spanish. He received a Bachelor of Arts degree.

Sheryl Roberta Brandt, 9 Delphi Circle, who majored in History. She received a Bachelor of Arts degree and graduated Cum Laude.

Elizabeth Jeanne Harris, 4 Standish Circle, who majored in Political Science. She received a Bachelor of Arts degree and graduated Cum Laude.

Mary Jean Melia, 20 Osgood St., who majored in Economics and Political Science. She received a Bachelor of Arts degree and graduated Summa Cum Laude.

Amy Jo Starensier, 207 Holt Road, who majored in Program in American Studies. She received a Bachelor of Arts degree and graduated Cum Laude.

Tufts University, established in 1852, has an enrollment of more than 7,000 students on campuses in Boston, Medford and Grafton and is made up of a combination of schools providing broad opportunities for study and research. Undergraduate degrees are offered through its College of Liberal Arts, Jackson College, College of Engineering, Boston School of Occupational Therapy and College of Special Studies. Graduate degrees are awarded by the Fletcher School of Law and Diplomacy, the Graduate School of Arts and Sciences, the Sackler School of Graduate Biomedical Sciences and the Schools of Medicine, Dental Medicine, Veterinary Medicine and Nutrition.

Williams

James Malcolm Reardon, son of Martha Love, 402 Boxford St., North Andover, graduated from Williams College with a degree of Bachelor of Arts at the 197th Commencement exercises on Sunday, June 8. Zbigniew Brzesinski, national security advisor under President Carter, was the speaker. Pulitzer Prize-winning political historian, James MacGregor Burns, delivered the Baccalaureate Address on June 7.

Founded in 1793, Williams is a liberal arts college of 2,000 men and women. A poll of college presidents conducted in 1985 by "U.S. News and World Report" ranked Williams the top liberal arts college in the country.

In graduating from Williams, Reardon joins the oldest society of alumni in the country.

The basketball dribble as first used professionally by Bert Loomis in 1896.

SMOLAK FARM STAND
OPENING JUNE 21st
Our Bakery is Now Open for Strawberry Rhubarb Pies.
ALSO
Muffins - Donuts - Cookies
Early Summer Produce
Fri. - Sat. & Sunday 9-4 P.M.
315 So. Bradford St.
No. Andover
682-6332
688-8058

Home Improvement Loans

10%

Annual Percentage Rate for a term not exceeding 48 months.

Don't just dream about that home improvement project . . . MAKE IT HAPPEN with a loan from Arlington Trust Company! Our low loan rate will get you started. To apply, visit the Arlington Trust Company office nearest you. For additional information, phone our Installment Loan Department at (617) 681-7215.

Arlington Trust company

19 Offices: Lawrence, Methuen, Haverhill, Andover, No. Andover, Middleton, Newburyport, Salisbury, Tewksbury, Lowell, Wilmington

EQUAL HOUSING LENDER

Arlington Trust is insured by the Federal Deposit Insurance Corporation, an agency of the United States Government

Leslie Jean Hudgins

Kristine Keller

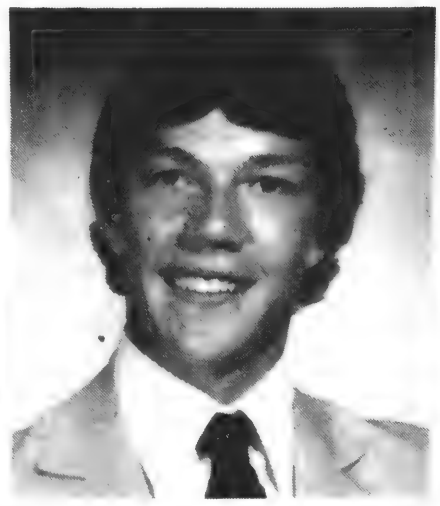

Yvan M. Levesque

Megan L. Williams

North Adams

Several Andover residents received degrees from North Adams State College, May 31 in ceremonies held in the college quadrangle.

Yvan M. Levesque, son of Mr. and Mrs. Gerald and Mary Levesque, River Road, has earned a B.S. in Business Administration. Levesque is a 1982 graduate of Andover High School. He was captain of the Rugby Club, played soccer and was named to the Dean's List for three semesters while attending North Adams State College.

Leslie Jean Hudgins, daughter of Mr. and Mrs. Leslie Jean Hudgins, 10 Henderson Avenue, earned a B.S. in Business Administration. Hudgins is a 1981 graduate of Andover High School. She was a member of the Marketing Society and was placed on the Dean's List.

Megan L. Williams, daughter of Mr. and Mrs. H. Trevor Williams, 1 Taryn Road, Derry, N.H., has earned a B.S. in Business Administration. Williams is a 1982 graduate of Andover High School. She was co-author of the North Adams State College Business Review, member of the Accounting Society and leader of the freshman seminar course.

Kristine Keller, daughter of Romaine and Lewis Keller, One Landau Lane, Andover, is a graduate of Andover High School. At North Adams she participated in intramural sports, was student instructor and treasurer of the Town Hose Council.

Teresa A. McGettrick, daughter of Mr. and Mrs. John McGettrick, 45 School St., Andover, graduated with honors and was on the Dean's List all four years. A graduate of St. Mary's High School, she served on the Town House Dormitory Council, Peer-Academic advising for business students, yearbook staff and participated in running cycling, basketball, hockey, soccer, volleyball and water polo. She was also a member of the Dance and Fitness Club.

Patricia A. McParland, daughter of Mrs. Francis H. McParland, 19 Wild Rose Drive, Andover, is a 1982 graduate of Andover High School. At North Adams she was a Dean's List student for three semesters. She was an orientation leader and served as a live-in resident advisor in the Freshman dorm as a junior. She was a member of the ski club, dance club and participated in intramural sports.

Paul Thoday, son of Alan and Janet Thoday, 1 Mayflower Drive, Andover, is a graduate of Andover High School. He was a member of the varsity soccer team and Rugby club at North Adams and is planning on attending University of New Hampshire graduate school.

Union

Five area residents were awarded bachelor's degrees Sunday, June 15, in commencement exercises marking Union College's 192nd year.

David E. Factor, son of Paul and Sally Factor, 22 Alden Road, Andover, received a bachelor of arts in economics.

Curtis M. Johnson, son of Carlton and Edith Johnson, 25 Ballardvale Road, Andover, was awarded a bachelor of science in civil engineering.

Thomas W. Witt, son of Francis and Barbara Witt, 20 Chatham Road, Andover, was the recipient of a bachleor of science in electrical engineering.

Alfred P. Finocchiaro, son of Alfio and Ann Finocchiaro, 25 Wentworth Road, North Andover, received a bachelor of science in biology.

Ellen Slipp, daughter of Dr. Donald and the late Helen Slipp, 40 Woodbridge Road, North Andover, was awarded a bachelor of arts in modern languages.

ABC AEROBICS
North Andover Community Center
Johnson Street
(across from fire station)
Classes Begin June 23rd
M - W - F — 6:30 P.M.
Sat. — 10:00 A.M.
$3.00 Per Class
$35.00 Special Monthly Rate
Good Music, Good Workout
Good Fun
Specializing In: Co-ed & Team Aerobics
For More Info: 682-8277

Chamberlayne

Tina M. McCarter, 141 North St., Andover, received an associate degree at the 88th commencement exercises of Chamberlayne Junior College in Boston at Trinity Church in Copley Square.

Priscilla Kidder of Boston, who produced the gowns for three White House weddings, was the speaker. In her talk, "There is a Magic to Working," she told the graduates to "Recognize that there is a system and learn how to make it work for you.'

Kathleen Williams was the senior speaker.

President Matthew J. Malloy presented associate degrees to 175 candidates. Dr. Ross Roy Papke, dean of academic affairs, presided.

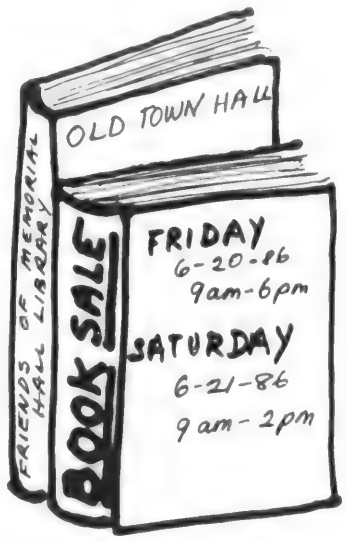

Wesleyan

Peter Hartmann Crabtree, son of Douglas Crabtree, 143 Main St., Andover, was among the 597 members of Wesleyan University's Class of 1986 to graduate Sunday, June 1, during the university's 154th Commencement. Advanced degrees were also awarded to 128 students.

Crabtree, who attended Phillips Academy, received a bachelor of arts degree with a major in Psychology.

Founded in 1831, Wesleyan is a private, nondenominational university of the liberal arts and sciences in Middletown, Conn., with an enrollment of 2,700 men and women.

Albert S. Rothseid, M.D.
is now practicing
GENERAL FAMILY MEDICINE
FULL-TIME
401 South Broadway
Adjacent to Rte. 495
Lawrence, MA
683-9153

Marsha E. Cummings

Springfield

Marsha Elaine Cummings, daughter of Mr. and Mrs. Robert O. Cummings of Andover, graduated summa cum laude from Springfield College on May 11. She received a B.S. in English with a concentration in communications.

Marsha studied English in London, England, during the fall semester of her junior year and traveled around Europe visiting many countries, including the Soviet Union.

She interned at TV 58 in Hyannis during the fall semester of her senior year and then at "The Enterprise" newspaper in Falmouth. After interning with an advertising and public relations company in Boston in early spring, Marsha returned to Falmouth's local paper to complete her schooling.

She is a part-tme reporter for "The Enterprise" while working as a receptionist at a resort in Falmouth Heights.

Harvard

Three Andover residents were awarded degrees at Harvard University during the 335th commencement exercises, June 5.

Elise M. Balboni, 34 Phillips St., received a Radcliffe College degree, magna cum laude in field with highest honors, in social studies.

Lilia D. Guerra, 26 Juliette St., received a Radcliffe degree, cum laude in history and science.

Carmen J. Scarpa, 79 Harold Parker Road, received a Harvard degree, magna cum laude in economics.

SUPER SUMMER DOLLAR DAYS SALE!

NIKE
REG. $5 MEN'S SUPER THICK TUBE SOX $2

CABBAGE PATCH
$13 Toddler Girls' SWIM SUITS $3

HEALTH-TEX
$19 INFANTS' JUMP SUITS or OVERALLS $6
Lowest Price We Know Of Anywhere

IZOD
and LE TIGRE
$18 SHORT SLEEVE RUGBY SHIRTS $8
Sizes 8 to 20

BAY I
$15 to $17 GIRLS' SWIM SUITS $6
Sizes 4 to 6x • 7 to 14
• STOCK UP FOR SUMMER

JOCKEY
REG. $4.25-$5.00 LADIES' Cotton Knit BRIEFS or BIKINIS 4 Pair For $10

JEANNE GUEST
$8.50 GIRLS' SUMMER SHORTS $3
Sizes 4 to 14

JORDACHE
REG. $29 GIRLS' SPRING SLACKS $6
Sizes 4 to 14

OVERBOARD
$15 BOYS' SWIM SUITS $6
All Sizes 4 to 7 • 8 to 20

BURLINGTON
$2.75 LADIES' Basic Sheer PANTY HOSE 3 Pair For $5
• First Quality

Liss
MON-WED 10:00-6:00
Sat 10:00-6:00
THURS-FRI 10:00-9:00
209 North Main St
Shawsheen Plaza Andover MA

Levi's JEANSWEAR
MOST WANTED "501" MEN'S PRE-WASHED JEANS REG. $30 $12.75
• LOWEST PRICE ANYWHERE!

Our Entire Stock!
REG. $21 to $35
MEN'S Famous Label
• Swim Suits • Shorts
• Short Sleeve Dress Shirts
• Jockey • Stubbies
• LeTigre
• Scott Stevens
$10

Our Entire Stock!
REG. $29 to $39
MEN'S Famous Label
Belted Sailcloth SLACKS
• Le Tigre
• Jordache
• Briancreek
$12

Pingree

Andover, North Andover students receiving diplomas from The Pingree School, South Hamilton, June 9 were Erin Elizabeth Brown, Donald J. Cannava, Jr., Christine B. Cataudella, Timothy A. Donahue, Mary L. Moossa, Chantal S. Pierrat and Susan Webster.

VINCENT'S
HAIR SALON
Haircuts & Styles for
THE ENTIRE FAMILY
The place that does your hair the way YOU like it.
- - - - - -
We're the experts on all Women's and Men's "Dry Cuts."
Open Friday Nights by appt. only
74-A Main St.
475-2383

Mark S. Mitchell

Thomas O. Miett

University Of Denver

Mark S. Mitchell, 122 Bailey Road, Andover, received a B.S B.A. from the University of Denver, Colorado.

Mitchell, who majored in Finance, is the son of Mr. and Mrs. John S. Mitchell and a graduate of the Pingree School in South Hamilton.

He was active in Lambda Chi Alpha Fraternity, the ski and tennis teams and was a dorm resident assistant.

Dartmouth Medical

Thomas O'Connell Miett received the degree of Doctor of Medicine from Dartmouth Medical School on June 8.

A graduate of Belmont Hill School and Harvard University, Dr. Miett is the son of Mr. and Mrs. Joseph L. Miett, Blueberry Hill Road, Andover

He will begin his internship in general surgery on July 1 at St. Francis Hospital, Hartford, Conn.

Katharine Gibbs

Lori Torbin of Andover graduated with honors June 9 from Katharine Gibbs School, Boston, where she completed the one-year secretarial program in Information Processing.

Torbin, a 1983 graduate of North Andover High School, is the daughter of Albert and Dorothy Torbin. She also attended Bridgewater State College.

Emerson

Two Andover residents received degrees from Emerson College, Boston, during commencement exercises May 11.

Philip Baun, 14 Lockway Road, received a bachelor of science degree. He was a mass communication/film major.

Jod D'Urso, 37 Sheridan Road, received a bachelor of science degree. She was a mass communication major.

UMass

Kimberly Ann Byrne, daughter of Mr. and Mrs. Donn B. Byrne, was awarded a Liberal Arts degree at the University of Massachusetts, Amherst, at their 116th commencement on May 25.

Byrne, a graduate of Andover High School, held a major in Psychology and was a dean's list student.

Bunker Hill

Kimberli Scott of Andver graduated from Bunker Hill Community College on Ma 31 with an Associate's Degree in Graphic and Visual Communication. President Harold E. Shively awarded 439 Associate's Degrees to students from more than 50 countries at the 12th Commencement at Bunker Hill. Chancellor Joseph Duffey of UMass-Amherst was the graduation speaker

PERRY KARFUNKEL, M.D.
INTERNAL MEDICINE
MORNING, AFTERNOON
and EVENING HOURS
OLDE ANDOVER VILLAGE
93 MAIN ST.
470-3780

ANDOVER BAZAAR DAY
SPECIALS!
50% Off Herb Plants,
Herb Seed and Various
Pot Pourri Supplies
BETSY WILLIAMS
the Proper Season
Home & Garden Accessories for Enchanted Places
68 PARK STREET * ANDOVER * 470-0911

Appointed Trustee At Northern Essex

Sheila Balboni of Andover was recently appointed by Governor Michael Dukakis to serve as a member on the board of trustees at Northern Essex Community College. Dukakis also reappointed Marjorie Goudreault of Haverhill and Orania Behrakis of Lowell to their positions on the board.

Balboni is exectuive director of the Community Day Care Center of Lawrence. She was a social worker for the Department of Public Welfare in 1974 and worked for the "Boston Globe" as an administrative assistant in public relations from 1972-74.

Balboni has served on the Governor's Task Force for Day Care and an advisory committee on early childhood education at Northern Essex. She is a member of the Massachusetts Association of Day Care Agencies, the National Association for the Education of Younger Children, the Massachusetts Association of Human Service Providers and the board of directors at Christ Church Nursery for the Handicapped.

Balboni's academic background includes a B.A. in Political Science from Newton College, an M.Ed from Framingham State and an M.Ed from Harvard in Administration, Planning and Social Policy.

Goudreault has served as chairperson of the Northern Essex trustees since 1981 and is the Massachusetts chairperson for the Association of Community College Trustees. She is also a member of the Haverhill City Council. Goudreault has served on the Massachusetts League of Cities and Towns, Massachusetts Department of Social Services and is chairperson of the Massachusetts Community College Association.

Behrakis is serving her second term as a member of the board of trustees. She is treasurer of the Diocese of Boston Ladies Society of New England and an active member of the Lowell General Hospital Women's Association. Behrakis is president of the Ladies Society of the Holy Trinity Greek Orthodox Church of Lowell and serves on the board of the Greater Lowell Mental Health Association.

Inducted In HonorSociety

Mary J. Melia of Andover a 1986 graduate of Tufts University, was inducted into the Massachusetts Delta Chapter of Phi Beta Kappa during a ceremony at Tufts' Medford campus. Membership in the national honor society signifies having "successfully engaged in the highest intellectual pursuits."

Melia, daughter of Dr. and Mrs. Martin J. Melia of Osgood Street, majored in economics and political science.

Tufts University, established in 1852, has an enrollment of 7,000 students on campuses in Boston, Medford and Grafton, and is made up of a combination of schools providing broad opportunities for study and research. Undergraduate degrees are offered through its College of Liberal Ars, Jackson College, College of Engineering, Boston School of Occupational Therapy and College of Special Studies. Graduate degrees are awarded by the Fletcher School of Law and Diplomacy, the graduate School of Arts and Sciences, the Sackler School of Graduate Biomedical Sciences and the Schools of Medicine, Dental Medicine, Veterinary Medicine and Nutrition.

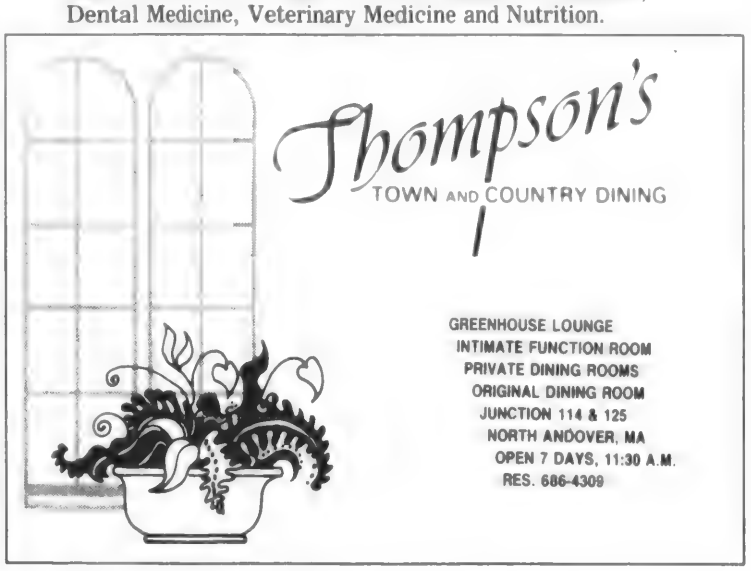

Art Guild Awards Scholarships

Five Andover High School graduates received art scholarships totaling $2,000 from the Andover Artists Guild.

Carlotta Maggi, 139 Hidden Road, was first-place winner with second place going to Christopher Collins, 14 Bristol Lane. Carlotta plans to study illustration and painting at the Parsons School of Design in New York City. Christopher has been accepted by the Rhode Island School of Design. Third-place honors went to Jill Vickers, 23 Rose Glen Drive, who plans a career as a graphic artist on completion of her studies at Massachusetts College of Art.

Runners-up recognition went to Garth McMurray and Michelle Conron.

Winners have all been students of Kathy Cook, art teacher at Andover High School.

Tops In SAT Tests

Gregory Santosuosso, a sixth grade student at West Elementary School, Andover, scored 100 in five areas of the standardized achievement tests given in April to all the sixth graders, placing him in the ninth+ grade level in several areas.

Greg tops the list in the following areas:

Knowledge and comprehension: Nation scored 57; Andover 80; Greg 100; Physical Science and Vocabulary and Context: Greg scored 100; Operation With Numbers: Greg scored 96; Biological Science: Greg scored 89.

He also scored in the 99 percentile in Science, Social Studies and Vocabulary.

On Dean's List

Andover students named to the Dean's List at St. Anselm's College, Manchester, N.H., for the second semester include Diane M. Giammusso, daughter of Mr. and Mrs. Michael Giammusso, 68 Summer St., majoring in nursing, and Diane M. Sheehy, daughter of Mr. and Mrs. Edgar B. Seaman, 134 Lovejoy Road, majoring in psychology.

BABY TALK

by Jack Resnick

What is substitute care? Substitute care comes in many forms. It can be in the form of a nanny, a well-trained person who may spend 40 or more hours a week in the child's home as the primary caretaker of the child. It includes situations where such a person cares for someone else's child exclusively in her own home. By far the most common form of substitute care is what is called family day care, where a woman will care for four to ten or more children of varying ages in her own home. If you have the option of part-time substitute care, consider that the majority of a baby's waking hours should be spent with the parents or grandparents. This arrangement gives the baby the best beginning in life.

You will enjoy seeing the beautiful selection of baby things at **TINY TOTLAND**. Leading brand name furniture including Simmons, Childcraft, Bassett & Morigeaux. We carry everything from pacifiers to strollers. Open 9-5:30. M. & Th. 9-9. **Tel. 1-603-623-6171** for **TINY TOTLAND, 1111 Elm St., Manchester, N.H.** *"Where Quality Costs You Less."*

VILLAGE LIQUORS

Shawsheen Square Andover

MEGABUCKS & LOTTERY

COORS

Suitcase — Light Too!

$10.79 Plus

BACARDI

1.75

$14.99

FLEISCHMANN'S

Vodka

$11.99 1.75

SUTTER HOME

White Zinfandel

750 ml

2 for $8.99

Le Grande Cheneau

Macon Vire Chardonnay

1984

$5.99 750 Ml

COKE

24-12 OZ. Cans

$7.79 Plus

475-3636

American Express

Delivery Available

Leone's

Summer Sale!

A stylish refresher course on the latest looks for less.

SAVE on every new design!

Style from city slicker sleek to country cottage chic. Shapes from serpentine curves to architectural lines. Colors that light-up. Patterns that dance. Woods that thrill. Wonder. Brilliance. Experience it for yourself.

SAVE on every famous name!

The labels on our storewide selection read like a who's who in furniture quality. Pennsylvania House, Thomasville. Even more. And, behind each label, is our name. Standing for service you know you can trust.

SAVE in every department!

Sofas from just $399. Loveseats to match from $349. Dining Rooms from $799. Bedrooms from $699. Chairs from $199. Sale prices everyplace you look. And one you wouldn't. Special orders on sale, too!

SAVE on interior design!

Our design staff and sales people will assist you in furniture selection, fabric co-ordination and room layout complimentary when you purchase!

Leone's

Creatively Furnishing Homes Since 1931

METHUEN/Rte. 28 683-2701 Daily 9-9 Sat. 9-5:30

From Rte. 93 or 495 take Rte. 213 exit to 28

Andover Townsman

Entertainment

JUNE 19, 1986

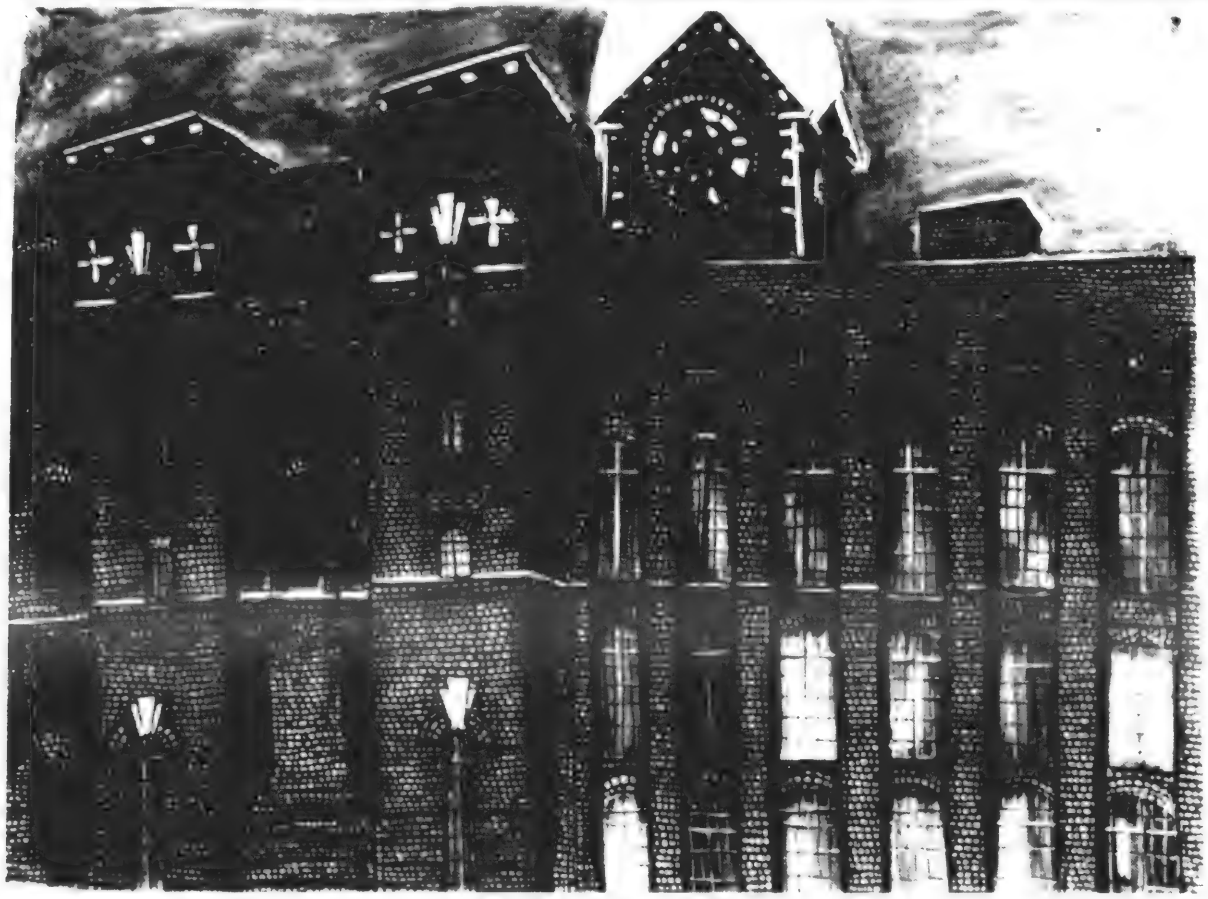

On Exhibit

Currently on exhibit at the Andover Gallery are pastel paintings of the Lawrence mill buildings by local artist Michael Ramseur. His interest in the history of Lawrence, as well as in the architecture of these familiar sites, has resulted in renderings that are not only documentary portrayals, but unique emotional images as well. Ramseur's work will be on exhibit thourghout the month of June. The Andover Gallery is located at 68 Park St., and is open to the public Tuesday through Saturday from 9 a.m. to 5 p.m.

Final Three Performances

For the first time in its history, Andover Community Theatre will experiment with Thursday, Friday and Saturday performances to close their current production, "Rehearsal for Murder," at 8 p.m. It is hoped that it will become popular as an alternative to the Sunday matinee which is difficult in the summer.

The mystery thriller had its opening last week at West Elementary School. Several members of Andover and surrounding communities combined to make this a very successful production.

Tickets may be purchased at Butler's Pantry, the Department of Community Services or at the door.

Page In Methuen Concert

Charles Page will present a recital on the old Boston Music Hall organ at the Methuen Memorial Music Hall on Wednesday, June 25, at 8 p.m. Page is organist and choir director at First Church, Springfield, and director of music at Bay Path Junior College, Longmeadow. He teaches organ at Westfield State College and directs Novi Cantoria, a Springfield-based chamber choir. A graduate of Boston University and Yale University, Page held a Fulbright Fellowship for study at the Amsterdam Conservatory. His teachers include Max Miller, George Faxon, Charles Krigbaum, Robert Glasgow and Piet Kee. He has performed at American Guild Organists and Organ Historical Society conventions and serves as Massachusetts state chairman for the American Guild of Organists.

His program includes "Gaudeamus," Sidney Capbell; "Two Chorale Preludes from the Yale Manuscript," Johann Sebastian Bach; "Sonata da Chiesa," Hendrik Andriessen; "Concerto del Signor Meck," Johann Gottfreid Walther; "Passacaglia and Fugue in c minor, BWV 582," Johann Sebastian Bach; "Suite for Organ," Gerald Near; "Naides," Louis Vierne; "Eclogue," Bernard Wagenaar; "Symphonie II, Final," Charles-Marie Widor.

The Great Organ was inaugurated in 1863 and stood in the Boston Music Hall for 21 years. The Boston Symphony Orchestra was founded in 1881 and the growing orchestra needed more stage space. The result was that despite vigorous protest the organ was sold and lay in storage until 1897 when it was sold to Edward F. Searles to settle an estate.

Ample parking is available next to the hall, which is located on Broadway (Route 28), just south of Methuen square

David V. Cox, organ, with Michael Calmes, tenor, will give the next recital on July 2.

In 1809, when he was 27, Captain Allardyce Barclay of Ury, Scotland, bet he could walk 1,000 miles in 1,000 hours. He did!

NOW READY!
PICK YOUR OWN STRAWBERRIES
SARKISIAN FARMS
159 CHANDLER ROAD
WEST ANDOVER
683-3093
8 A.M. - 7 P.M.

At Last!
A new knitting boutique for those with a passion for Luxurious Yarns.
• Natural Fiber Designer yarns Mohair, Angora, Alpaca, and Silk
• Custom Patterns
• Personalized Service
• Knitting Lessons
• Yarns By Annie Blatt George Picaud Valentino Gianni Versace and more
CABLE Knit WORKS
Call now for an appointment
Renee Russem
North Andover
689-9689

Regina
LEADING STORES IN N.E. FOR GIFTS
Offers NAME BRANDS you Recognize and Trust in
GIFTS, CHINA and CRYSTAL
"The DISCOUNT Advantage without Sacrificing Service"
COMPARE
Waterford • Lenox dinnerware and giftware • Royal Doulton dinnerware and figurines • Wedgwood • Mikasa • Noritake • Villeroy & Boch • Gorham • Johnson Bros. • Franciscan • Lladro • Belleek • Matson Dresser Set Nutcrackers • Towle • Haviland China
PLUS MANY MORE GIFT ITEMS
BURNS OF BOSTON FRAMES ½ PRICE
ALL STORES OPEN MON. THRU SAT. 9:30 to 5:30
ANDOVER, 44 Main St. 475-8038
ARLINGTON, 717 Mass. Ave. 643-1717
NORWOOD, 670 Wash. St. 762-3777
MELROSE, 45 W. Foster St. 665-8542
(Municipal Parking Lot)
Precious Moments Collectors Center

Carillon Recitals To Begin

The tenth annual series of summer rcitals will be given on the 37-bell carillon in Phillips Academy's Memorial Tower on seven successive Tuesdays, beginning July 1, at 7 p.m. The first recital is being sponsored by the South Church in Andover as part of the celebration of the parish's 275th anniversary. The recitalist will be Sally Slade Warner, Phillips Academy carillonneur, in a program which will include music originally composed for carillon, transcriptions from the classics and arrangements of hymns and patriotic selections.

The public is invited, free of charge. Printed programs and brochures will be available in the stand at the tower door. The best listening places will be noted on the back of the program. The tower is located at the corner of Main (Route 28) and Salem Streets, just south of the Andover business district.

The remaining six recitals will be sponsored by the Andover Summer Session. Daniel K. Kehoe, carillonneur of Trinity College, Hartford, Conn. will be the guest artist on July 8. Rene Vanstreels, city carillonneur of Hasselt, Belgium, will play on July 15 and that recital will be attended by the North Shore Old Car Club. The antique autos will be parked in the lot adjacent to the tower (rain date: July 22). On July 22, a "first" for Andover: two carillons. The Olen Nauen Transportable Carillon from Norway, a 52-bell instrument installed on a flatbed truck, will be played separately and in duet with the Memorial Tower carillon. Canadian carillonneur Sydney Shep of Toronto and Timothy Hurd, an American carillonneur residing in Denmark, will perform on the two instruments. Carlo van Ulft, city carillonneur of Venlo, the Netherlands, will appear on July 29 and Michel Goddefroy of Tourcoing, France, will play on August 5. Sally Slade Warner wll include requests suggested by listeners during the previous weeks in the final program on August 12. The deadline for submitting requests will be Friday, Aug. 1. Inquiries should be addressed to Sally Slade Warner, Phillips Academy, Andover, MA 01810.

FLOWERS & GIFTS

BAZAAR DAYS

20% Off

Store Merchandise

Excluding fresh floral or custom-made silk arrangements and balloons

Imagine That

24 Chestnut St.
Andover, MA 01810

475-8593

4 Good Reasons To Choose Beverly Savings Bank For Your Mortgage Money

If you're looking for mortage money, we're the people to see. Here are four good reasons why!

Reason #1—Fast Service
At Beverly Savings Bank, we do our best to process your loan request rapidly. We'll give you an answer before anyone else.

Reason #2—Convenience
Our Loan Centers have "customer hours"—hours when others aren't open; hours convenient for you! You'll find us open 'til 5 P.M. weekdays and 'til 7 P.M. on Thursdays in Andover and Beverly. Some offices are open Saturdays 'til noon. Simply call the office nearest you for the most convenient time.

Reason #3—House Calls
If we can't accommodate you during our "customer hours," our mortgage sales staff will come to your home or other location by appointment. Simply call in advance.

Reason #4—Experience
Our record speaks for itself. We've been writing mortgages for more than 100 years for people just like you!

EQUAL HOUSING LENDER

A Bank For All Seasons
Beverly Savings Bank
& Loan Centers

Banking & Loan Centers: 175 Cabot Street, Beverly 927-0333; North Beverly Plaza Office 927-3880; Cape Ann Office, Main Street, Gloucester 283-3640
Loan Centers Only: 63 Pond St., Village, Andover 475-2330; 188 Cabot St., Beverly 927-0333

Down Home Band Kicks Off Summer Series

The Department of Community Services Summer Concert Series in Central Park begins Wednesday, June 25, at 6:30 p.m. with a performance of the Briar Hill Ramblers, a downhome, uptown string band.

They create a unique blend of acoustic traditional, contemporary and original music, using folk, old-time, swing, country, blues, bluegrass, Irish and contradance styles. Their performances are filled witu duet singing, a variety of guitar and banjo styles, fiddle and acoustic bass.

Members of the Briar Hill Ramblers are:

Debbie Fish, guitar, who has been performing since 1975, first with the bluegrass band Raintree and then as half of The Valley Partners. She toured all over the eastern United States, Canada and Europe and recorded four albums.

Diane Sanabria, banjo, guitar, is a life-long musician and music teachers. She more recently has become one of New England's leading clawhammer banjoists and is the first women to win the now legendary Newfane Banjo Competition. She has also appeared on several LPs, including "The Valley Partners."

Vandy Kaynor, fiddle, is also a member of The Fourgone Conclusions, with whom he has recorded an album on Front Hall records.

Rudi Weeks, acoustic bass, is one of the busiest bassists in the Pioneer Valley. He plays with many area groups in a wide variety of styles, from progressive rock and top 40 to jazz and swing, in addition to his work with the Ramblers.

A Briar Hill Rambler performance might consist of anything from a Hank Williams honky-tonk favorite to an old-time or Irish fiddle and banjo tune to a traditional blues, not to mention original songs and yodeling.

The performances is the first in a series of eight concerts scheduled for the Central Park Bandstand. The program includes: Sounds of the Big Band Era, July 2; Mary Karl Orchestra, July 9; The Rockabilly Brothers, July 16; The Bellaires (Brass), July 23; Dixieland Band, July 30; Back Bay Society Music, August 6; and a jazz band on August 13.

Bring lawn chairs or blanket, picnic supper and the whole family for an evening of music entertainment. In the event of rain, the performances will be held on Thursday.

This performance is funded in part by the Raytheon Company. Donations for the entertainment series are being accepted at the Andover Department of Community Services, Town Offices, Bartlet Street.

The Captain and Tennille

In Concert At Center

The Captain and Tennille, the famous husband and wife team who have delighted TV and concert audiences since the 60s with the distinctive blend of Toni Tennille's unique vocal style with Daryl Dragon's (the Captain) accomplihsed keyboard playing, will appear at the J. Everett Collins Center for the Performing Arts on Wednesday, July 2, at 6:30 p.m. and 9:30 p.m. as the third concert in the spring into summer series.

Not only have they performed for the Queen of England and the President of the United States, hosted their own ABC series, "The Captain and Tennille Variety Show," they have also headlined at the MGM Grand Hotel in Las Vegas, Harrah's in Lake Tahoe and concert halls across the country. They have managed to earn 5 gold albums, 6 gold singles, 2 platinum albums and a platinum single.

The couple has been developing their artistry since the '60s. During this exciting period in popular music history, Dragon played with such noted groups as the Beach Boys and Mother Earth. He persuaded Tennille to join the 1971 Beach Boys' tour, making her the only 'Beach Girl.'

The Captain and Tennille not only continue to tour, but they own their own recording studio, Rumbo, being utilized by such artists as Tom Petty, U2, The Crusaders, REO Speedwagon, Supertramp, Stevie Nickand, John Cougar, among others.

Tickets for the show are available at the Collins Center box office, Shawsheen Road, Andover, at all Ticketron outlets and by calling Teletron.

For other information, call or write the J. Everett Collins Center, P.O. Box 3039, Andover, MA 01810.

Organist, Tenor In Methuen Concert

David V. Cox, organ, and Michael Calmes, tenor, will hold a concert at the Methuen Memorial Music Hall on Wednesday, July 2, at 8 p.m. For their program they have chosen: "Welcome Song," John Blow; "Minuet in g minor," Arthur Foote; "O'er the Hills," Francis Hopkinson; "American Beauty Rag," Joseph Lamb; "Yankee Doodle," Anonymous; "America," Samuel Francis Smith; Variations on "America," Charles Ives; "Semper Fidelis," John Philip Sousa; "Three Songs," Charles Ives; "Maple Leaf Rag," Scott Joplin; "The National Anthem," Anonymous; Variations on "The Star Spangled Banner," John Knowles Paine.

Cox is director of music and organist at St. Columbkille's R.C. Church in Brighton and concert manager at Trinity Church, Copley Square, Boston. He received his Bachelor of Music degree from Hartt College of Music in Hartford, Conn., and the Master of Music degree from the Eastman School of Music, Rochester, N.Y. While a student in Hartford, he was organist at the Cathedral of St. Joseph.

Calmes has appeared with the American Opera Theater, Boston Lyric Opera Company, Cantata Singers, Handel and Hayden Society, Harvard/Radcliffe Chorus, Masterworks Chorale, North Shore Philharmonic, Paul Madore Chorale and Wellesley College Chorus and Orchestra.

The Music Hall is located on Broadway (Route 28), just south of Methuen Square.

The circulatory system of the human body contains about 60,000 miles of blood vessels and capillaries.

Dennis' Beauty Shoppe
Specializing in perms
• colors • cuts
• waxing • earpiercing
• makeup services
200 Osgood St., North Andover, 683-2279

The Courtyard
349 North Main St., Andover, Mass.
475-8389
Located off Rte. 495 in the Historic Shawsheen Inn
Unique and charming ambience in the Historic Shawsheen Inn American and continental cuisine surpassed only by our impressive wine selection. Soft sounds of an accordianist, performing at tableside, enhance your dining experience. Our fine food, service and atmosphere is worth coming back to. Join and see.
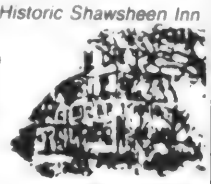
CHARLOTTE La POINTE
Pianist
FRIDAY & SATURDAY
Private rooms available for small and large parties
Hours
Mon.-Sat. Lunch 11-3 p.m.
Tues.-Sat. Dinner 5-10 p.m.
Visit Our Lounge and Enjoy The Relaxed Atmosphere.

want help cleaning your home, condo, or apartment?
Call our "ReadyMaids" Helpline
475-5575
READYMAIDS
A PROFESSIONAL HOUSEKEEPING SERVICE
IT TAKES A GOOD TEAM TO THOROUGHLY CLEAN
FULLY INSURED AND BONDED
■ AFFORDABLE HOUSECLEANING PROFESSIONALS
■ WEEKLY, BI-MONTHLY, SEASONAL AND HOLIDAY SERVICE
■ SPEEDY TEAM CLEANING EFFICIENCY
■ WE FURNISH ALL SUPPLIES AND EQUIPMENT
■ NO-OBLIGATION FREE ESTIMATES
■ WE GUARANTEE ALL OF OUR WORK
HELPLINE 475-5575
WE ALSO CLEAN OFFICES!

Healthcare Center To Host Open House

The opening of Suburban Healthcare Center, 15 Stevens St., Andover, will be celebrated with an open house on Saturday, June 21, from 1 p.m. to 4 p.m. The public is invited.

The open house will feature tours of the facilities and health-care videos on high blood pressure, quitting smoking, diabetes and medical effects of alcohol.

The Suburban Healthcare Center, located in the historic Marland Mills building, offers a full spectrum of medical services. Patients will be seen by appointment, as well as by walk-in visit, starting Monday, June 23. The center offers residents in the greater Andover area an innovative mix of immediate medical services and ongoing, personalized family care. These services are supported by on-site laboratory and radiology facilities.

Three established area physicians, Matthew Cushing, Jr., M.D., Edward J. Broaddus, M.D., and Margaret Galaburda, M.D., will be responsible for all aspects of medical services. Dr. Cushing is the medical director.

Suburban Healthcare Center services are covered under most health plans and major credit cards are accepted. The center is open 365 days a year, from 8 a.m. to 9 p.m. on weekdays and Saturdays and from 10 a.m. to 6 p.m. on Sundays and holidays.

Suburban Healthcare Center is affiliated with the Lawrence General Health System, the regional health system that includes LGH Health Enterprises, Inc. (providers of management services for the center) and Lawrence General Hospital.

Council To Hold Elections

The nominating committee of the Merrimack Valley Health Planning Council, Inc. is seeking individuals interested in serving on their board of trustees. Board meetings are held on the fourth Thursday of the month at 7:30 p.m. at various locations. The election will be held in October and results will be announced at the concil's annual meeting in late October.

Fifteen terms will expire as of October 1986, representing a variety of consumer and provider categories. The terms include: Consumer-at-Large (five seats); Consumer-at-Large/Elderly (two seats); Consumer-at-Large/Labor Unions; Consumer/Handicapped; Consumer/Hispanic; Consumer/Major Purchaser of Health Care; as well as Provider/Nurses; Provider/Dentists; Provider/Long Term Care; Provider/Health Professions Schools.

Public law guidelines specify a consumer majority board of trustees with representation from the geographic areas and ethnic groups in the Merrimack Valley. The Health Planning Council is a community, nonprofit organization responsible for writing a regional health systems plan and evaluating areas of need regarding health care in the valley.

Anyone interested in working on local health care needs and becoming a board candidate should contact Ann Silva at the council office, 191 Parker St., Lawrence.

Cameron A. Msumba, M.D.

is pleased to announce the opening of his office at

Chestnut Green at the Andovers
575 Turnpike St.
North Andover

for the practice of

Cardiology and Internal Medicine

For appointment, please call

683-0043

Summer Music Lessons Offered

The Andover Public School's Fine Arts Department announces a summer music lesson program at West Elementary School during July 7-August 15. Individual ½ hour lessons are being offered to woodwind, brass, percussion, piano and classical guitar students. The program will have flexible, individualized scheduling to accommodate summer vacation plans and other activities. Levels from beginner to advanced will be taught.

To register or receive more information, contact Miss Boynton, music specialist at West Elementary School.

CARLO & COMPANY

Carlo - Joan - Deanna

Nail Tips
$5.00 OFF

$2.00 OFF On A WASH CUT & BLOW DRY
$5.00 OFF ON A PERM WITH THIS COUPON

53 ESSEX ST., ANDOVER
475-9347
(Over House of Pizza)
TUES.-FRI. 9-6:30
Sat. 9-4

Need Money for College?

Apply for H.E.L.P.

Lawrence Savings Bank has Higher Education Loan Plan (H.E.L.P.) loans available for qualified undergraduate or graduate students in Massachusetts.

Students can borrow $2,500 per year ($5,000 for graduate students) and not worry about repaying until six months after graduation. The rate is low — just 8% — and is guaranteed on subsequent H.E.L.P. loans.

To get a H.E.L.P. loan application, fill in the coupon and mail it to: Education Loan Department, Lawrence Savings Bank, 255 Essex Street, Lawrence, MA 01842. Or call 687-1131. Or stop by any of our six convenient offices.

Parent's Name _____

Student's Name _____

Address _____

City _____ State _____ Zip _____

☐ Please send me additional information on other loan plans to finance an education.

CUT HERE

Lawrence Savings Bank

Lawrence • Methuen Mall • North Andover • Methuen • West Methuen • Andover

AT 687-1131

Member FDIC/DIFM

Donation

From left: John E. Fenton,Jr., chairman, Bon Secours Hospital board of trustees; Royce Bailey, district director, Massachusetts Elks Association; William L. lane, president/chief executive officer, Bon Secours Hospital; Creighton Horn, past district deputy, Massachusetts Elks Association; and Atty. Max Goldstein, trustee, Bon Secours Hospital. Lane accepts a $1,000 contribution from Horn. The gift from the Elks was made to the hospital in memory of Judge John E. Fenton.

Hospital Honors Volunteers

Twelve Andover residents were among more than 150 Bon Secours Hospital volunteers honored at the annual Volunteer Recognition Dinner on June 3 in the hospital auditorium, 70 East St., Methuen. Fifty volunteers received special certificates of recognition from William L. Lane, president/chief executive officer, for providing 100, 500 or 1,000 hours of service to the hospital. Nine volutneers with more than 3,000 hours of service have had their names placed on a permanent plaque in the hospital.

Andver residents honored were:

15,000 Hours: Frances Bush.

3,000 Hours: Mary Lanigan.

1,000 Hours: Helen Faris.

500 Hours: Lorraine Farrell, Carmen Gilday, Margaret Munro, Joseph Palermo, Margaret Reilly, Mable Freeman.

100 Hours: Gayle Connolly, Mary Lee, Lee Maguire.

"Unmentionables" and More, an amusing program on anecdotes and the history of old fashioned underwear followed the dinner and awards presentation. Door prizes were donated by Justin's of Andover; Thompson's of North Andoer; Lingerie Showroom of Andover and AAA of the Merrimack Valley, Lawrence.

Prevention Program Proclaimed

The week of June 15-21 is Spinal Cord Injury Prevention Week in Massachusetts, thanks to the recent Proclamation and endorsement by Governor Dukakis and New England Neurological Associates medical director, Dr. Howard M. Gardner. They have recognized the devastating impact of spinal cord injuries on young people and the community and are joining forces to prevent them. "Feet First First Time," the simple proven prevention concept to prevent spinal cord injuries due to diving, serves to alert young people to check the depth and safety of unfamiliar waters such as quarries, creeks, ponds and pools by jumping, not diving head first, on the first plunge. This public awareness program includes visual presentations at area high school by an occupational therapist and a young victim as well as feature in-depth television interviews and network video spots.

The "Feet First First Time" program is also sponsored by Northeast Rehabilitation Hospital in Salem, N.H., the concerned rehabilitation specialists who know first hand that the victims of diving trauma injuries are often vigorous young athletes between ages 15 and 22 who may be permanently paralyzed from a spinal neck or head injury.

This "Feet First First Time" cooperative effort has a diving injury-free summer as its goal. Vivid yellow and blue "feet" logos will soon be at state swimming areas.

Skin is a fortress which protects against invading bacteria and viruses because the epidermis, outer layer of skin, is made up of dead cells which are not easily infected.

Responsive Parenting Course Offered

Miriam Smith, an educational therapist in North Andover, will again offer a three-day workshop, in conjunction with Kaleidoscope, July 28-30 at West Elementary School, Andover, from 9 a.m. to 11:30 a.m. "Helping Children Help Themselves: A Guide to Positive Discipline and Self-Esteem" is a comprehensive issue-oriented program. Participants will define discipline and be introduced to positive verbal methods and actions. Positive techniques for dealing with common problems, including sharing and bedtime, will be explored.

Class is limited to 10. Individual concerns will be addressed. The instructor has extensive experience leading Systematic Training for Effective Parenting (S.T.E.P.) programs. She is a member of the Tutoring Network.

Dry ice does not melt. It evaporates.

Creative Buffets

By John Capriole

Call Now For Summer Parties

689 3055

WE ARE CUTTING OUR SUMMER PRICES TO MAKE ROOM FOR OUR NEW FALL LINE

Mother's and Daughter's Boutique

Ladies Dresses

24.99 - 47.99

Polly Flinders Dresses

Sizes 0-10

12.99 - 22.99

New At

Cottage Place, 1147 Main St.

Tewksbury - 851-0576

Hrs: Mon.-Sat. 10:30-5; Thurs. evening til 8

ORTHODONTICS

Maurice G. Theberge DDS

Removable and Fixed Invisible Orthodontics

Conventional Orthodontics

($1450. complete)

Removable Invisible Orthodontics

(from $550)

FREE CONSULTATION

Evening and Saturday appointments.

335 ESSEX ST. LAWRENCE, MA.

686-0421

Award Nominees Sought

Residents of the Merrimack Valley are invited to submit the names of nominees for this year's St. Augustine Awards, sponsored by Merrimack College.

The deadline for submitting the names of individuals for consideration for the 1986 awards is Tuesday, July 1. The St. Augustine Awards were established by Merrimack College one year ago to honor individuals who have contributed to the spiritual, economic and cultural life of the Merrimack Valley. Each fall, four medals are presented: one to a Merrimack College alumnus/a for service to the college; one to a Merrimack college alumnus/a for exceptional achievement or accomplishment; one to an individual for service to the Greater Merrimack Valley community; and one to an individual for service to the Catholic community of the Merrimack Valley.

Recipients of the first St Augustine Awards, presented in the fall of 1985, were Mrs. Dorothy Hamel, Mark Henry (Merrimack College Class of 1966), R. Michael Ouellette (Class of 1969) and Irving E. Rogers, Jr.

The award is a 2½ inch bronze medal bearing the likeness of St. Augustine, founder of the religious community of priests and brothers who serve at Merrimack College and several parishes in the Merrimack Valley.

A nomination form has been designed to facilitate the nomination process. Copies are available by contacting the president's office at Merrimack College. All submissions and information will be kept in the strictest confidence.

This year's St. Augustine Awards Dinner and Presentation will take place on Friday, Oct. 3, at the Sheraton Rolling Green Inn, Andover.

On Dean's List

Mark S. Pelletier, 179 High St., Andover, has attained the dean's list at Northeastern University where he is a junior.

SIDEWALK BAZAAR SPECIALS

30% to 60% off

ASSORTED MERCHANDISE

Her Majesty

One Elm Square in Downtown Andover

At The corner of Main, Elm & High Streets
Across from the Library — Next to Travel Anywhere

470-0440 Hours: 9:30 to 5:30 P.M.

DCS Capades

Registration Continues

The DCS Summer Program registration continues at the Town Offices from 8:30 a.m. to 4:30 p.m. until programs fill. Popular courses include tennis, swimming, typing, computer, crafts and more.

Movie Festival

The 10-week Family Movie Program in Central Park begins June 23 with a Little Rascal and Marx Brothers Festival. Running time is 45 minutes and will begin at dusk (approximately 9 p.m.). In the event of rain, the movie will be held Tuesday. "Ghostbusters" will be the June 30 feature film.

Concerts Begin

The Briar Hill Ramblers will perform country music in front of the Bandstand on Wednesday, June 25, at 6:30 p.m. They have performed in Central Park for a number of years. In the event of rain, the concert will be held Thursday. Sounds of the big band era will be the July 2 concert performance.

Waterfront Staff Needed

Waterfront staff positions are still available at Pomps Pond. Full-time and part-time lifeguards and swim instructors are needed. Call Department of Community Services for more information.

Put all your eggs in one basket.

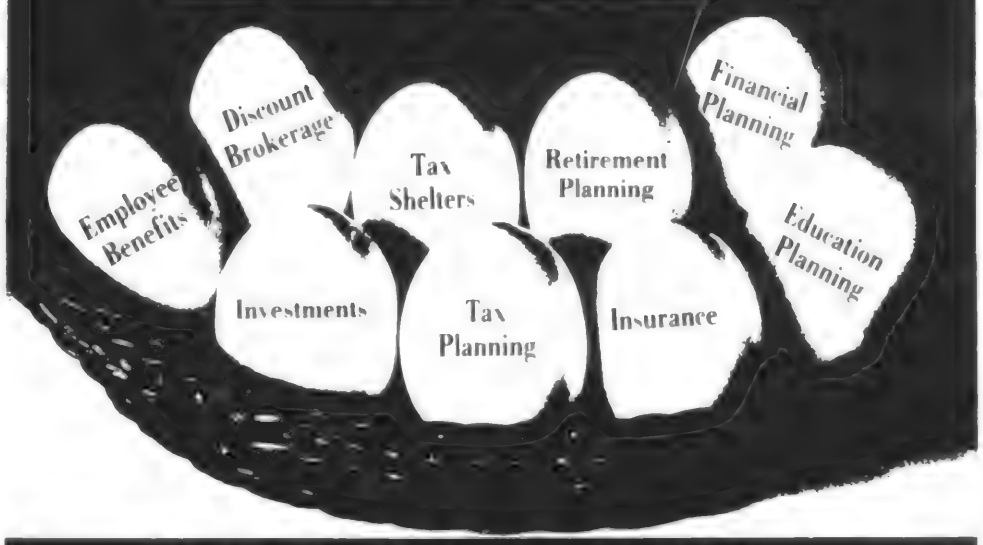

Consolidate your financial needs with full-service Baystate Financial Services. We offer expertise in tax planning, financial planning, investments, tax shelters, insurance, employee benefits, retirement planning, cash flow analysis and education planning.

Of course, you may not need all these services right away. So our first step is a full-based analysis of your current financial plans with an eye to your future goals. A tailor-made implementation then follows. One that can grow smoothly under our experienced direction.

Smooth growth is our hallmark, our parent company, Downing and Desautels, has been a general agency for New England Life since 1901.

From life insurance to full financial services. Experience and expertise. That's Baystate Financial Services. Call 617-542-0553 for more information today.

Baystate Financial Services

10 Essex St., Andover, Ma. 01810
475-9212
100 No. Washington St., Boston, Ma. 02114
542-0553

Ronald R. Hill
Andover Area Representative

STEVE

ZOOM LENS SALE

80mm to 200mm F4.5
• ONE TOUCH
• MACRO
• MULTICOATED
• 5 YEAR WARRANTY
FOR NIKON • CANON
MINOLTA • PENTAX
OLYMPUS and KONIKA
CAMERAS

$199.95
FREE 30 DAY LAYAWAY
$78

PLENTY OF PARKING, REAR OF STORE

Royal Jewelers, Plus ... a jewelery store and more.

493 Essex Street, Downtown Lawrence

Looking To Buy? Looking To Sell?

Look To The *Townsman*

CLASSIFIEDS, and . . .

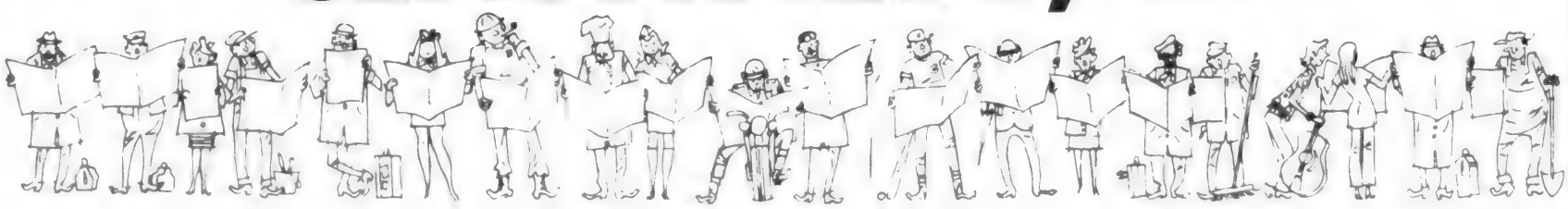

You'll Do Very $$$*Well*$$$.

Up To 20 Words ONLY $3.25

Call Our Ad Taker at: 475-1943

The

ANDOVER TOWNSMAN

Andover Townsman

The Social Side

JUNE 19, 1986

Officers

The Auxiliary at New England Memorial Hospital, Stoneham, elected new officer for 1986. Pictured from left: Betty Lassalle of Stoneham, president; Elena Lanza of Stoneham, second vice president; Lorraine Mercer of Andover, assistant treasurer; Roberta Braverman of Andover, treasurer; Diana Gould of Andover, first vice president; Dorothy Tauro of Medford, secretary; and Mazie Thompson of Malden, corresponding secretary.

Garden Party Opens Gazebo

The beginning of the summer social season in Andover began with a garden party at the home of Mr. and Mrs. Joseph Carriere to celebrate the christening of a newly-constructed gazebo, which were popular in the early 1800s.

Mr. and Mrs. Edmund Hayes XVI, Mr. and Mrs. Bernardo Smith and Mr. and Mrs. John Broderick, attired in Victorian costumes, arrived by limousine and were greeted by Mr. and Mrs. Robert Comstock, hosts for the evening.

Fresh floral bouquets of white and pink roses adorned the tables arranged around the garden. Guests were served cucumber sandwiches, hors d'oeuvres and a champagne fountain was provided.

More then 50 friends attended. Among the Andover residents were Mr. and Mrs. James D'Angelo, Mr. and Mrs. Thomas Ciaccia, Mr. and Mrs. Alan Eggert, Mr. and Mrs. Robert Mirisola, Mr. and Mrs. Charles Bowman, Mr. and Mrs. David Walcott, Mr. and Mrs. Douglas Tracy, Mr. and Mrs. Raymond St. Germain, Mr and Mrs. John Harrigan, Mr. and Mrs. Edward Gill and Mr. Jackson.

FABRICTOWN *ANNUAL*
STOREWIDE CLEARANCE
CLOSET & BATH SHOPPE

SHEETS
TOWELS
BLANKETS
SHOWER CURTAINS
and
ACCESSORIES

NOTE:
THIS SALE INCLUDES ALL IN-STOCK MERCHANDISE ONLY...

30% OFF EVERYTHING IN CLOSET & BATH SHOPPE

NOTE! Some items have already been marked down 25% to 50% OFF and during THIS SALE you can take an additional 30% OFF.

This is in addition to our already lowest pricing as marked in these stores. This cannot be applied to coupon pricing. However, we'll honor the lower of the two prices!!

Special Orders
From Sales and Custom Cabin
Not Included
CASH or CHARGE & CARRY ONLY

MANY ITEMS ALREADY MARKED DOWN & YOU WILL DEDUCT 30% FROM LOWEST PRICE

SALE ENDS SAT.

OPEN NITES 'TIL 9
BASEMENT 'TIL 4:30

FABRICTOWN 545-557 MAIN ST. (RTE. 28) READING

Let ANDOVER TANNING CENTER
take the sizzle out of summer

Relax In Cool Comfort While You Tan

• Private, Comfortable, Air Conditioned Tanning Rooms
• No Traffic Jams, No Rain, No Burning, No Turning, No Peeling

Announcing Our Summer Hours:
Effective June 15TH
Monday thru Friday, 12 noon to 8 p.m.
Saturday & Sunday, 9 a.m. to 2 p.m.

WALK INS WELCOME
Call or Come in today!

ANDOVER TANNING CENTER
52 Main Street, Andover (Over CVS)
475-2582

Allergy Sufferers...

NOW, NEW
Get fast-acting, temporary relief from allergy and cold-related symptoms or YOUR MONEY BACK!

Gorham Allergy Alleviator

Relieves nasal congestion, headaches, itchy watery eyes and other discomforts caused by allergies and colds.
We're so sure you'll like our Allergy Alleviator tablets that we offer a money back guarantee! ORDER TODAY!

36 TABLETS
ONLY $4.49
(Includes postage and handling)

JASON WEISMAN, R.PH.
President

Available only from:
GORHAM PHARMACEUTICALS
1426 Gorham Street, Lowell, MA 01853
Please send me bottles of Gorham Allergy Alleviator Tablets
NAME
ADDRESS
CITY
STATE ZIP
Enclose check or money order for $4.49 each
(Mass. residents add 5% sales tax)

Mrs. Russel J. Corvese

Corvese-Atanasoff

Suzanne Atanasoff, daughter of Mr. and Mrs. John V. Atanasoff, East Greenwich, R.I., formerly of Andover, became the bride of Russel J. Corvese, son of Mr. and Mrs. Ernest Corvese of Narragansett, R.I., at a 2 p.m. ceremony, May 24, in St. Francis deSales Church, North Kingston, R.I.

Nancy Atanasoff, sister of the bride, was maid of honor. Bridesmaids were Jean Weeks, Mary Savastano, Rosella Looney, Pam Marchand and Linda MacDonald. Nicole Marchand was flower girl.

Steven Corvese, brother of the groom, served as best man. Ushering guests were Gary Bucci, David and Brian Corvese, brothers of the groom, John and Todd Atanasoff, brothers of the bride.

Following a reception at the Sheraton Islander in Newport, R.I., the couple left for a Carribean cruise.

They are residing in Cranston, R.I.

The bride is a graduate of Andover High School and received a degree from the University of Rhode Island. She is employed as a programmer/analyst with Rhode Island Hospital Trust National Bank.

Mr. Corvese is a graduate of Johnston High School, Johnston, R.I., and received a degree from the University of Rhode Island. He is employed by Blue Cross/Blue Shield.

Annual Meeting For Gardeners

The Spade and Trowel Garden Club will hold their annual meeting at the summer home of Lorraine Maxwell in Meredith, N.H., Saturday, June 21. A boat ride around Lake Winnipesaukee will follow a buffet and monthly and annual reports. Membership for next year is open and interested parties, male or female, should contact Ann Royal, Peters Drive, North Andover.

The inside of a cucumber holds heat so well, it is sometimes 20 degrees warmer than the outside temperature.

Michael L. Zimmer
Justice of the Peace
(617) 685-4487

Appointed

Sr. Maria Loyola, president of St. John's Hospital, Lowell, announced that George J. Koller has been appointed executive vice president and chief operating officer of the hospital.

Koller was executive vice president of Johnson Memorial Corp. in Stafford, Conn., and its subsidiaries, including Johnson Memorial Hospital, where he s erved as vice president since 1981. He was the administrator of rehabilitation services at Mount Sinai Hospital in Hartford, Conn., from 1978-1981.

Presenting THREE-DIMENSIONAL CHINESE FEATHER ART

These striking three-dimensional pictures vary in size and subject. We offer works of contemporary, country and oriental themes.

Elegance and very sophisticated detailing leave no question as to the artistry involved in these lovely renderings.

Shop here and create a distinctive atmosphere in your home or place of business.

maison Gifi

Importers of fine interior furnishings

Route 125 • Plaistow City Shopping Center • Plaistow, NH 03865 • 603 382 6430

Our Permanent Waves Are Different. They're Redken®.

The nicest things about Redken® permanent waves are the way they last and leave your hair in excellent condition. All Redken perms, whether acid or alkaline, exothermic or kinetic, contain good-for-your-hair ingredients and are custom-formulated for different hair types. Your Redken stylist will determine which perm is best for you. Come to our Redken salon for a headfull of long-lasting curls.

REDKEN

21 Carter St.
Tewksbury
(At North Meadow Tennis Club)

1629 Main St.
Tewksbury

Self Care Centers 851-4730

August Wedding Planned

Jean M. Terry

Mr. and Mrs. John D. Terry, 68 Fernview Avenue, North Andover, announce the engagement of their daughter, Jean M. Terry, to Phillip E. Joy, son of Mr. and Mrs. John W. Joy, 13 Bluff St., Salem, N.H.

Miss Terry is a graduate of Plymouth State College, Plymouth, N.H., and is employed as director of fitness and health at Court House Racquet and Fitness Club, Chelmsford.

Mr. Joy is a graduate of Salem, N.H. High School and is a senior field supervisor for Braeburn Development Corp, Tyngsboro.

An August wedding is planned.

Farmers Markets

At farmers' markets June will be the month for cucumbers, cauliflower, peas, radishes, scallions and other early-summer vegetables. July and August will bring Massachusetts corn, tomatoes, raspberries, peppers, summer squash, lettuce, spinach and other vegetables and fruits.

Camping Season Nears

Spar and Spindle Girl Scout Council is still accepting registrations from Girl Scouts and non-scouts for Camp Merrymeeting in Andover.

Camp Merrymeeting offers three two-week sessions for girls going into grades one through eight: Session I, July 7-18; Session II, July 21-August 1; and Session III August 4-15. Day camp runs Monday through Friday from 9 a.m. to 5 p.m. Programs available to campers include games, swimming, outdoor cooking, overnight camping, arts and crafts and making new friends while having lots of fun. Camp Merrymeeting serves Andover, Billerica, Methuen, Middleton, North Andover, South Lowell, Tewksbury and Wilmington. Bus transportation is available from most areas.

Camp Runels in Pelham, N.H., is an overnight camp offering one and two-week sessions beginning July 6 through August 15. Programs for girls ages 5-17 are available and include swimming, sailing, horseback riding, photography, a special needs unit and performing arts.

For details, contact Spar and Spindle Girl Scout Council.

THE AEROBICS LEADER

Jacki Sorensen's Aerobic Dancing

■ A Progressive Course of Aerobic Choreography
■ Register Now!

For 15 years, Jacki Sorensen has been the pacesetter in aerobic programs, setting the standards you're looking for. To get a fun, effective, and safe workout, come to the leader!

BRING THIS AD FOR $5.00 Off
New students only* complete session
CLASSES START JUNE 30

ANDOVER LAWRENCE — K. of C.
M/W 7:30 p.m. 475-6575
T/TH 9:15 a.m. 475-6046

NORTH READING — K. of C.
M/W 9:00 a.m. 475-6046
M/W 5:30 p.m. 887-9201
T/TH 6:00 p.m. 664-1718
T/TH 7:00 p.m. 664-1718

TEWKSBURY — V.F.W.
M/W 6:00 p.m. 851-7165
M/W 7:00 p.m. 851-7165

For Additional Information Call
1-800-322-1178

First Class Free with this Ad
(New students only)

Jacki Sorensen's aerobic Dancing

Win This Bear!

at
Main Street Kids
Annual Bazaar Days
Bear Raffle

1 chance - 50¢
3 chances - $1.00

Albert the Running Bear
retail value — $350.00

90 Main St.
Andover

Come Play at our
Sidewalk Sale!
and $ SAVE $ on

BELTS
SUNDRESSES
SPORTSWEAR
JEWELRY
SHOES
DENIMS

and much, much more.

Sale Continues in the Store
Monday thru Saturday
June 23rd 'til June 27th

IF IT'S OUT OF

boutique
Gardenia

IT'S OUT OF
THIS WORLD!

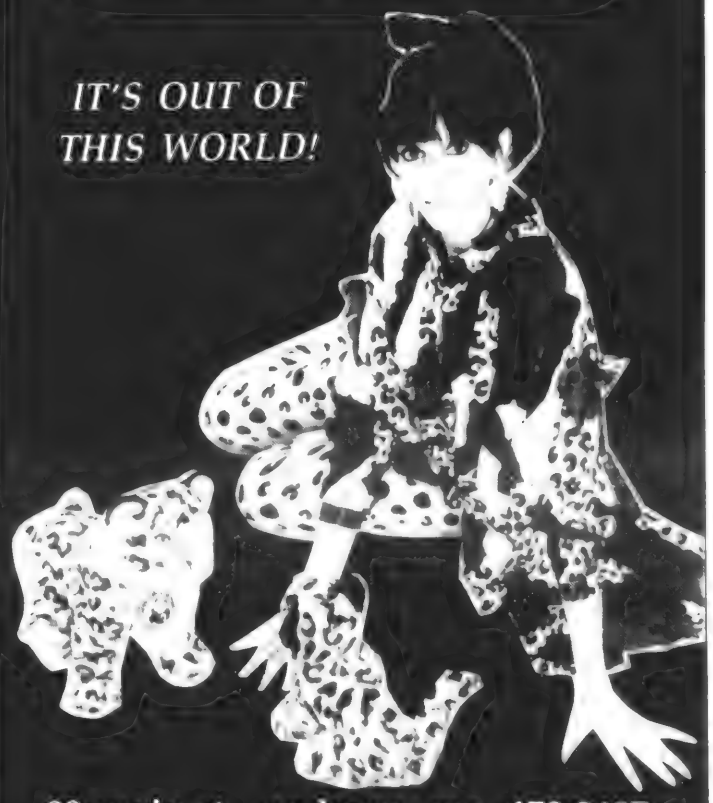

90 main st., andover, ma, 470-2487
open daily 9:30-6:00
animals compliments of Main St. Kids

Cindy L. Babcock

To Wed In Fall

Mr. and Mrs. Chester H. Babcock, 4 Cottonwood Circle, Andover, announce the engagement of their daughter, Cindy Leigh Babcock, to Timothy Richard Nolan, son of Mr. and Mrs. Paul Nolan, 131 Lowell St., Andover.

Miss Babcock is a 1986 graduate of Andover High School.

Mr. Nolan is a graduate of Greater Lawrence Vocational Technical School and is in the U.S. Army, currently assigned to Fort Stewart, Georgia.

A fall wedding is planned.

Mr. and Mrs. Francis R. Tebeau, Jr.

Tebeau-Brooks

Mr. and Mrs. Martin Brooks of Andover announce the marriage of their daughter, Kathryn, to Francis R. Tebeau, Jr., son of Mr. and Mrs. Francis R. Tebeau, Sr., of Milford.

The ceremony took place Saturday, May 10, on Wingarsheek Beach in Gloucester.

For Teens

Northern Essex Community College will sponsor its sixth annual Co-Ed Adventure Camp for teenagers ages 2-16 August 18-29 from 8:30 a.m. to 4 p.m. The two-week camp will introduce students to canoeing, rock climbing, rappelling, ropes course work, hiking, camping and survival skills. The camp includes two overnight trips: a two-day hiking/climbing trip in the White Mountains and a three-day canoe trip on the Saco River in Maine.

New this year is the Moose River Wilderness Canoe Trip, a six-day adventure, August 4-9, also for ages 12-16. Students will canoe the Bow Circle on the Moose River in western Maine, which is a classic wilderness paddling experience. This trip is for beginners and experienced canoeists.

Tobacco smoke contains over 3,000 contaminates which can create respiratory irritations and long-term health effects, even among non-smokers.

SALE!
25% OFF All Stock!
Sale ends Sat. June 28 '86

New York CONNECTION
"ladies wear for work and play"
WIN
7 Bow St.
No. Reading Ctr.
664-9979
1st left after Town Hall - Closed Mondays

© 1985 Diet Center

I kept gaining and losing the same 20 pounds. Then I said, this time it's going to be different.
I tried every pill, every gimmick to lose weight. Only to feel miserable when I gained it all back. Finally I said no, never again—*this* time I'm going to Diet Center. I lost the weight, without hunger. And I'm keeping it off.
My only regret? Not going sooner!
DIET CENTER
You're going to make it this time.
Haverhill 374-8603
No. Andover 685-0508
Newburyport 462-3555
Methuen/Salem, NH (603) 893-2868

Century House
EPICUREAN SHOPPES
UNEXPECTED COMPANY, WE'LL SAVE YOU!!!!
LIVE LOBSTERS OR IF YOU PREFER WE'LL STEAM THEM, IF YOUR CROWD WANTS BEEF, OURS IS SURE TO PLEASE. WE OFFER RESTAURANT QUALITY MEATS. TRY THE INDIVIDUAL SIRLOIN STEAKS. ON THE LIGHTER SIDE WE HAVE COCKTAIL SHRIMP, OUR FAMOUS KIDNEY BEAN RELISH, AND THE LIST GOES ON ... TO TOP IT ALL OFF YOU DON'T EVEN HAVE TO LEAVE YOUR GUESTS, WE WILL DELIVER YOUR ORDER TO YOU !!!!!
OPEN 7 DAYS • ALL MAJOR CREDIT CARDS ACCEPTED
WE DELIVER • TUESDAY 10% SENIOR CITIZEN DISCOUNT DAY!
PEABODY ROUTE 114 NEXT TO THE CENTURY HOUSE RESTAURANT 531-1638
STONEHAM ROUTE 28 NEXT TO THE REDSTONE PLAZA 279-0820
NO. ANDOVER ROUTE 114 WILLOW TREE PLACE NEXT TO McLAY'S NURSERY 689-9455
HOURS: SUN. THRU WED. 10 A.M. TO 7 P.M. • THURS.-FRI.-SAT. 9 A.M. TO 8 P.M.

Andona Elects Officers

The Andona Society elected new officers at a dinner meeting Monday, June 16, at DiBurro's. Serving the organization for the next two years will be Becky Herlihy, president; Karen Wilson, vice president; Jeanette Clinkenbeard, secretary; and Mary Smith, treasurer. Apreciation for two years of hard work was expressed to outgoing board members Janet Krabec, Susan DeBenedictis, Mary Ann Duly and Lynne Drizen.

Andona also welcomed 19 new members: Judy Brodbine, Maura Burke, Margaret Card, Terry Cutting, Pam Galvin, Barbara Goyette, Mary Ellen Johnson, Marianne Karp, Mary Ann Kline Diane Letch, Jeri Magee, Peggy Melillo, Barbara Morey, Karen Paterson, Karen Stitham, Nanette Wien, Lynn Willey, Mary Ellen Witman and Paulette Zuma.

The Andona Society is an organization of volunteers from Andover and North Andover working together to raise funds to be used in local youth-oriented activities such as camperships and scholarships, sports and music programs, S.A.D.D. and swim and horseback riding programs for handicapped children.

For more information about Andona projects or membership, contact Judy DiDonato, Farrwood Drive, Andover.

Francisca A. Tine

Engagement Announced

Mr. and Mrs. Sebastian D. Tine, 9 Bateson Drive, Andover, announce the engagement of their daughter, Francisca A. Tine, to Edward R. Harrington, son of Mr. and Mrs. Edward J. Harrington, 4 Sherman St., Fall River.

Miss Tine received a degree in electrical engineering, magna cum laude, from the University of Lowell and is employed as an electrical engineer with General Electric in Pittsfield.

Mr. Harrington received a degree from the University of Lowell in plastics engineering, cum laude. He is a plastics engineer with General Electric in Pittsfield.

An Aug. 30 wedding is planned.

On Dean's List At Westfield

Dr. Richard E. Greene, acting vice president for academic affairs at Westfield State College, has announced that the following students have achieved Dean's list status for the spring 1986 semester.

To qualify for the Dean's List, a student must maintain a grade point average of 3.3 based on a 4.0 system.

Karen Bourdelais, 12 Brown St., MaryJo Hunter, 19 Rose Glen Drive, Joanne Saalfrank, 10 Enfield Drive, Andover; Susan Blackwell, 35 Boxford St., Kathleen McCarthy, 230 Farnum St., Christin Willett, 68 Edgelawn Avenue, North Andover.

Tour

On Saturday, June 28, stroll the historic path of the millyards and dam area with Lawrence Heritage State Park in the first segment of the Discovering Lawrence Summer Series. "Workers and Waterpower," a two-hour, walking tour.

The tour will begin at 10 a.m. at the Visitors' Center at the corner of Jackson and Canal Streets.

Calvin Coolidge used to hide in the White House shrubbery, then jump out and scare unsuspecting secret service agents.

Exhibit

The pencil sketches of Robert Ullrich of Melrose will be on display each weekday from 8 a.m. to 4 p.m. through July 3 at the American Mutual Insurance Companies in Wakefield.

The pubic is welcome at no charge.

The Cavani String Quartet
Pop & Classical Music
Receptions Dinners
Weddings Functions
Demo Tape available
Reasonable rates!
470-0237

JUST MOVED? NEW PARENT?
Welcome Wagon has a basketful of useful gifts, helpful community information and cards you can redeem for more gifts at local businesses
All free and at no obligation to you. A phone call is all it takes
Carol Cohen
Welcome Wagon Representative
470-0184
Telephone
Welcome Wagon
AMERICA'S NEIGHBORHOOD TRADITION
H 1161 Copyright 1982 WELCOME WAGON INTERNATIONAL INC

Jacqueline Chesley
Pastels of Victorian Interiors through July 1
also on exhibit, pastels of the Lawrence mill buildings by Michael Ramseur
Andover Gallery
68 Park Street
Andover, Mass. 01810
475-7468
Tues.-Sat 9-5

DOUBLE DISCOUNT SALE
DUE TO THE GREAT DEMAND WE ARE HAVING OUR 2ND. DOUBLE DISCOUNT SALE.
PAULA SAYS:
LIMITED TIME ONLY HURRY DOWN
* If you have any intention of buying a wedding band in the next year, NOW is the time to pay the LOWEST PRICE EVER during our "Every Band In The Store"
DOUBLE DISCOUNT SALE!
This is our LARGEST wedding band sale in our 38 year history includes wedding bands from all 8 wedding band companies that we are affiliated with.
For this sale we are extending our
FREE LAYAWAY PLAN — FOR UP TO 1 FULL YEAR!!
* We will order your size at no extra charge. (Sale diamond bands not included.)
GIANT WEDDING BAND SALE
30% AND ANOTHER 30% OFF!!

EXAMPLE
(Not Shown)
WEDDING BAND $235.00
1ST 30% DISC. — 70.50
2ND 30% DISC. 164.50
— 49.35

ONLY $115.15
YOUR LOW COST
ROYAL JEWELERS, PLUS A JEWELRY STORE & MORE
493 ESSEX STREET, DOWNTOWN LAWRENCE

ANDOVER TOWNSMAN

The Religious Community

JUNE 19, 1986

church services...

Greek Orthodox

Sts. Constantine & Helen Church
Essex & Gale Streets
Lawrence, MA 683-7977
Rev. Dr. George Karahalios, Pastor
SUNDAY: 9:45 a.m. Orthos & Divine Liturgy & Sunday School 10:30 a.m. 12 Noon Family Hour.

Apostolic

St. Gregory
Armenian Apostolic Church
Rev. Sahag Vertanesian, Pastor
158 Main St., North Andover
SUNDAY: 9:45 a.m. Morning Prayer; 10:15 a.m. Badarak. (Holy Mass)

Baptist

Andover Baptist Church
Rev. Phillips B. Henderson
Interim Minister
Essex St., Andover
SUNDAY: 9:30 a.m. Sunday School Classes for all ages; Crib Room and Nursery open until 11:45; 10:45 a.m. Morning Worship.
WEDNESDAY: 6:30 p.m. Boys' Brigade; 7 p.m. Bible Study & Prayer; 8 p.m. Board Meetings.
THURSDAY: 10 a.m. Bible Study, Thompson's.

Judson Memorial
Baptist Church, S.B.C.
3 Greene St., Lawrence
685-0444
Rev. D. Keith Coleman, Pastor
SUNDAY: 9:45 a.m.; 11 a.m. Bible Study for all ages; 11 a.m. Worship; 6:30 p.m. Worship.
WEDNESDAY: 7 p.m. Prayer Service.

Bible Chapels

Andover Bible Chapel
266 Lowell St., Andover
SUNDAY: 9:15 a.m. Communion Service; 11 a.m. Family Bible Hour and Sunday School; 6 p.m. Evening Service; 7 p.m. Youth Group.
MONDAY: 6:45 p.m. Awana Club - Boys & Girls.
WEDNESDAY: 7:45 p.m. Prayer & Bible Study.

Rehobath Fellowship Center
244 Lowell St., Andover
Pastor, Franklin W. Hobbs
SUNDAY EVENINGS: 6-7 Bible Study; 7-8 Worship and Praise.
FRIDAY: Choir rehearsal.

The New England Bible Church
16 Haverhill Street
Andover, Mass.
Rev. M. E. Thompson III
SUNDAY: 9 a.m. Morning Worship; 10:30 a.m. Sunday School; 6 p.m. Evening Worship.
THURSDAY: 7 p.m. Bible Study and Prayer. Fully-staffed nursery; Vibrant youth program.

Fellowship Bible Church
525 Turnpike Street
No. Andover
Pastor Joseph Stringer
SUNDAY: 7:35 a.m. Fellowship Time, WCCM; 8:30 & 11 a.m. Morning Worship; 9:45 a.m. Sunday School; 6 p.m. Evening Worship.
WEDNESDAY: 7 p.m. Prayer Meeting.

Catholic

St. Augustine's Church
Rev. Richard T. O'Leary, O.S.A., Pastor
43 Essex St., Andover
SATURDAY: Mass 4:30 p.m.
SUNDAY: Masses at 8, 9:30, 11 a.m.
Holy Day Masses: See Bulletin.
First Friday Mass: 11 a.m.
Penance: Saturday 11 a.m.- 12 Noon.

St. Robert Bellarmine Church
Rev. Frederick J. Collins, Pastor
Haggetts Pond Road, Andover
SATURDAY: Masses 5:00 p.m.
SUNDAY: Masses: 8, 9:30, 11 a.m.

St. Joseph's Church
High St., Ballardvale
SUNDAY: Masses 10:00; Reconciliation 11-12 p.m. only.

St. Michael's Church
Rev. Joseph Svirskas, Pastor
196 Main St., North Andover
SATURDAY: Masses at 4:30 and 6:30 p.m.
SUNDAY: Masses at 7:30, 9, 10:30 a.m. and 12 Noon.
Daily Masses at 6:45 a.m. and 9 a.m.

Christian Science

First Church of Christ, Scientist
278 No. Main St., Andover
SUNDAY: 10:30 a.m. Church Services; Sunday School; Nursery Available.
WEDNESDAY: 8 p.m. Testimony Meeting.

Congregational

Free Christian Church
Rev. Dr. Jack L. Daniel, Jr. Minister
31 Elm St., Andover
THURSDAY: 10 a.m. Sewing Circle.
SUNDAY: 10:45 a.m. Worship Service; Crib Room and Nursery Care provided.
MONDAY: 7:30 p.m. Mission Education Committee.
WEDNESDAY: 7:30 p.m. Adult Summer Study on "The Christianity Today."

Episcopal

Christ Church
The Rev. James A. Diamond, Rector
The Rev. Marjean Bailey
Associate Rector
The Rev. Andrew C. Hamersley, Curate
25 Central St., Andover
SUNDAY: 8 a.m. Holy Communion; 10 a.m. Holy Communion (first, third, fifth Sundays of the month); Morning Prayer and Sermon (second and fourth Sundays of the month); Infant to 3 years care at 10 a.m.
MONDAY: 10 p.m. Spiritsong (an Ecumenical sacred dance group).
TUESDAY: 8 p.m. Al-Anon.
WEDNESDAY: 7 a.m. Holy Communion; 10:30 a.m. Alcoholics Anon.

St. Paul's Episcopal Church
Rev. Alexander S. Daley, Rector
390 Main St., North Andover
SUNDAY: 8 a.m. Holy Communion; 10 a.m. First and Third Sundays, Holy Communion and Sermon; Other Sundays, Morning Prayer and Sermon; 10 a.m. Church School.
THURSDAY: 10 a.m. Holy Communion.

Jewish

Temple Emanuel
7 Haggetts Pond Rd.
Andover, Mass.
Rabbi Harry A. Roth, D.D.
Cantor Norman Brody
FRIDAY: 8:15 p.m. Sabbath Service.
SATURDAY: 9 a.m. Chapel Service; 10:30 a.m. Sanctuary - Bar/Bat Mitzvah Service.
SUNDAY: 9 a.m. Chapel Service.

Cong. Tifereth Anshai
Sfard & Sons of Israel
492 Lowell St., Lawrence
DAILY SERVICES: 7 a.m. and 7 p.m.
SATURDAY: 9 a.m. and sundown.
SUNDAY: 9 a.m. and sundown.

Temple Emanuel
Of Merrimack Valley
101 W. Forest Street
Lowell, Mass.
Rabbi: Everett Gendler
FRIDAY: 8 p.m. Evening Service.
SUNDAY: 10 a.m. Sunday School; 10 a.m. Morning Adult Coffee.

Lutheran

Faith Lutheran Church
Rev. Dennis Kohl, Pastor
360 So. Main St., Andover
SATURDAY: 5:30 p.m. Spoken Holy Communion.
SUNDAY: 9:30 a.m. The Service, Nursery Care Provided.

Unitarian

Unitarian-Universalist Church
Rev. Rosemarie C. Smurzynski
6 Locke St., Andover
Interim
Music Director
Alicia Farmer
SUNDAY: Worship Services and Church School will resume Sunday, September 7; Summer Pot Luck Suppers continue at members' homes throughout the summer.

United Church of Christ

Trinitarian Congregational Church
Rev. Herbert J. Schumm
72 Elm St., North Andover
SUNDAY: 10 a.m. Worship Service, Church School.

West Parish Church
(United Church of Christ)
129 Reservation Rd., Andover
Rev. Graham L.N. Ward,
Rev. Dirkje F. Legerstee
Pastors
SUNDAY: Fifth Sunday after Pentecost; 10:30 a.m. Service of Worship; Confirmation Day; The Rev. Dirkje F. Legerstee, Associate Pastor, will give the sermon. Betsy Amstutz, David Doyle, Kristy Litchfield and Emily Ward will participate in the service. Scripture Readings: 1 Kings 19:9-14; Galatians 3:23-29; Luke 9:18-24; Coffee Hour following service hosted by Phyllis & Dennis Klockow; Infant/Toddler care during worship.
MONDAY: Youth will leave for H.O.M.E - Orland, Maine and return on Saturday.
THURSDAY: 9 a.m. Bible Study Group.
FRIDAY: Material due for newsletter.

South Church
(United Church of Christ)
Rev. Dr. Westy A. Egmont
41 Central St., Andover
FRIDAY: 8 p.m. A.A. Meeting.
SUNDAY: 9:30 Service of Worship - Baptisms; 9:30 a.m. Child Care; 10:30 a.m. Punch on the lawn; 5:30 p.m. Eagle Scout Court of Honor.
MONDAY: 7:30 p.m. Job Search Clinic; Church Council.
WEDNESDAY: 6:30 a.m. Men's Fellowship; 9:30 a.m. Joy of Living Bible Study; 7 p.m. Boy Scout Troop 73.
THURSDAY: Bread and Roses Mission.

United Methodist

Ballard Vale United Church
(United Methodist and United Church of Christ)
Rev. Gary S. Cornell
23 Clark Road, Andover
SUNDAY: Fifth Sunday after Pentecost; 10:30 a.m. A Service of the Word; The Rev. Gary S. Cornell, preaching: "What Are You Doing Here". Summertime Gang Church School Program; 11:30 a.m. Fellowship Time With Light Refreshments; All are welcome.

First United Methodist Church
57 Peters Street
(Intersection of Rts. 114 & 133)
North Andover, Mass.
Rev. Dr. Alan D. Smith, Pastor
SUNDAY: 10 a.m. Worship - Nursery care provided.

Memorial Tourney Scheduled

The Annual Arthur Rourke Memorial Men's Slo-Pitch Softball Tournament to benefit the March of Dimes will be held the weekend of June 27-29 at the Hayden Schofield Playstead in Lawrence.

Checks for the entry fee should be sent to the March of Dimes, 89 North Main St., Andover, MA 01810. Entry deadline is June 20.

A trophy and jackets will be awarded to the first-place team, a trophy for the second-place team and a trophy for the most valuable player of the tournament.

Chuck Lombardo is tournament coordinator. Brian Foster is tournament director.

For more information, call the March of Dimes.

Summer Fun

Three new publications of Memorial Hall Library will aid patrons in their enjoyment of summer activities. "Summer Fun in Andover" lists the cultural, historical and recreational sites in Andover and provides information regarding hours, fees and special progams. "Summer Activities for the Family" is a booklist containing guides and directories to day trips, nature walks, berry picking and canning, backyard barbecues and game books. The library's annual "Summer Reading List" suggests titles of old and new books especially recommended by the staff.

Speed Reading Course

Memorial Hall Library is offering daytme and evening speed reading classes. The morning class runs July 14-28 on Monday and Wednesday from 10 a.m. to 12 noon. The evening class, July 16-August 13, meets Wednesday from 7 p.m. to 9 p.m.

Designed to meet the academic needs of average and above-average students in grades 7-16, the morning class will place equal emphasis on rate of reading and reading comprehension. One meeting will be devoted to textbook strategies and organizational skills in reading.

The evening class is scheduled for high school juniors and seniors, college students and adults. Techniques learned in class will substantially reduce the time needed for recreational and professional reading.

Victor Sanborn will be the instructor. For further information or registration, call the library. Class size is limited.

St. Jude's Novena

May the Sacred Heart of Jesus be adored, glorified, loved and preserved throughout the world now and forever.

Sacred Heart of Jesus, pray for us. St. Jude, worker of miracles, pray for us.

Say this prayer nine times a day. By the eighth day your prayer will be answered.

It has never been known to fail

Publication must be promised.

My prayers have been answered

J. & S. B.

Summer Schedule To Begin

Faith Lutheran Church, 360 South Main St., Andover, begins its summer schedule on Sunday, June 22. There will one Sunday liturgy of Holy Communion at 9:30 a.m. Saturday evening services of Holy Communion continue through June. The Saturday spoken liturgy is celebrated at 5:30 p.m. Church school classes are in recess until September.

ROOM DARKENING SHADES
Cut To Your Size
Slightly Irregular
$12.50
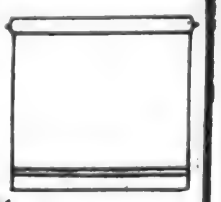
THE Curtain Shoppe
1 Marblehead St.
North Andover
686-3978 or
686-4557
48 YEARS OF SERVICE TO THE MERRIMACK VALLEY

An invitation especially for you...

You are cordially invited
to attend an Open House
of the
Neighborhood
Alliance
Church
at the
Sheraton-Rolling Green Inn
Sunday, June 22,
2:00-4:00 p.m.

Neighborhood Alliance Church
The Christian and Missionary Alliance
P.O. Box 190
Andover, MA 01810
Phillip J. Silvia, Pastor
475-4001

"...where everybody's somebody, and Jesus Christ is Lord."

Gift For 'The Lady'

South School Statue of Liberty committee with some of the $880 worth of pennies raised by the student body for the restoration fund for the Statue of Liberty. From left, Matt Davis, Susan Sullivan, Ryan Evans, Cara Conserva, all sixth graders, and Melissa O'Brien, fourth grader, check the funds and display book given the school by the Miles Of Pennies campaign conducted by Telephone Pioneers of America for participation in the campaign.

"Burlesque"

Giordano's Starlite Dinner Theatre, Route 97, Georgetown, prsents a salute to the old Howard Theatre with "Burlesque," June 19-July 6. Performances are Thursday, Friday and Saturday with dinner at 7 p.m. and show at 8:30 p.m.; matinees on Sunday with dinner at 12:30 p.m. and show at 2 p.m.

FAMILY NEEL'S MARKET
34 GROTON ST.
(BEHIND SACRED HEART)
LAWRENCE, MA
TEL. 794-3887
OPEN 7 DAYS
7 AM - 9 PM
TOP QUALITY MEATS
FARM FRESH PRODUCE
BUFFET STYLE CATERING
HOMEMADE FOODS
French-Style Pork Pies
Chicken Pies • Turkey Pies
COMPLETE DELI WITH ALL "HOMEMADE" SALADS & SPECIALTIES

Handi-Work Program Underway

Joseph J. Costanzo, administrator of the Merrimack Valley Regional Transit Authority, has announced the implementation of "Handi-Work," a new transportation service for disabled individuals.

This program will provide transportation to and from places of employment and certified employment training programs for eligible disabled individuals who live in the participating communities of Haverhill, Lawrence, Andover, Methuen, North Andover and Amesbury.

Interested individuals are asked to call the MVRTA office for registration forms and further information.

Costanzo stated that this new program is another example of the Authority's ongoing commitment of improving transportation services in the Merrimack Valley. Funding is provided through the accessibility improvement program administered by the State Executive Office of Transportation and Construction.

Polo

The March of Dimes will host its third annual polo tournament on Sunday, Aug. 31, at the Myopia Hunt Club at 2 p.m. Personalities such as Pamela Sue Martin from "Dynasty," William Devane and Doug Sheehan from "Knots Landing" and Alex Cord from "Airwolf," will team up to join in the fight against birth defects. For further ticket information or reservations, contact the March of Dimes, Dedham.

Announcing
A FEW GOOD MOVES
MOVE #1:
To 541 Haverhill Street In Lawrence.
More Room To Work. More Room To Park.
More Room For Client Convenience.
MOVE #2:
Adding Atty. Anne-Marie (Lyons) Wilbar To Our Firm.
Atty. Wilbar is Licensed to Practice In Massachusetts *and* New Hampshire.
MOVE #3:
Concentration In PERSONAL INJURY LAW.
MOVE #4:
IS UP TO YOU. 686-9811
Law Office of
Ralph A. Barbagallo,
Attorney At Law
541 Haverhill Street, Lawrence, Massachusetts 01841

(Political Advertisement) *(Political Advertisement)*

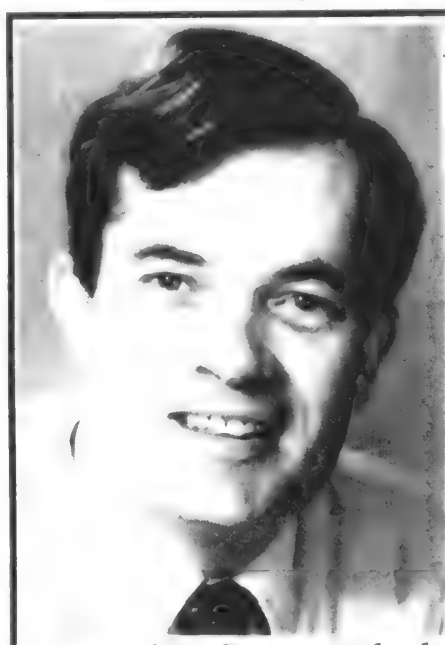

W E S C O T T
Bob
Will Make A Great Representative
for a fundamental change
STATE REPRESENTATIVE
ANDOVER — LAWRENCE
COMING SOON TO YOUR NEIGHBORHOOD
RECOGNIZE THE CANDIDATE
AND WIN
Paid for by
VOTE FOR WESCOTT COMMITTEE

obituaries.....

Tobacco got its name from the Y-shaped pipe called a tabaca which Columbus saw Indians of the Caribbean using.

John P. DiIorio

John P. DiIorio, 32 Karlton Circle, died June 11. He was 51.

Born in Winchester, he graduated from Dartmouth College in 1956 and attended business schools at Rutgers University.

Mr. DiIorio was one of the founders of the Burlington Bank and Trust, of which he was also president, in 1967. In 1972, when the bank merged with the Bank of Boston, he remained as president and chairman of the board of the resulting institution, Old Colony Bank of Middlesex. In 1983, he became Senior Vice President in charge of Strategic Planning and Marketing at the Boston headquarters of the Bank of Boston.

An outstanding high school athlete, Mr. DiIorio spent many years coaching youth baseball and basketball in Burlington and Andover. He served as a member of the Andover Industrial Commission.

He is survived by his wife, Paula (Lanigan); sons, Mark S., of Sudbury, and John P., Jr., of Andover; daughters, Debra A. and Lisa A., of Andover; and a brother, Joseph DiIorio, of Chelmsford.

The funeral was held at the Lane Funeral Home in Winchester, followed by a funeral Mass at St. Mary's Church, also in Winchester, on Monday. Burial was in the Wildwood Cemetery in Winchester.

Donations may be made in memory of Mr. DiIorioto to the Hematology Research Fund, Brigham & Women's Hospital, 75 Francis St., Boston, Ma. 02115.

Gladys J. Boardman

Gladys J. (Hill) Boardman, 256 North Main St., died June 12 at her home. She was 86.

Mrs. Boardman worked as a bookkeeper in the Wood Mills prior to her retirement many years ago. Born in Lawrence, she lived in that city until she moved to Andover three years ago.

She was a member of the United Riverside Congregational Church of Lawrence, where she served as treasurer for more than 50 years and was a member of the Women's Society. She also attended Andover Baptist Church.

Mrs. Boardman was the widow of Alfred Boardman. She is survived by a sister-in-law, Mrs. Harriet Hulme of Lawrence, and several nieces, nephews, cousins, grandnieces and grand-nephews.

Funeral services were held Monday in the United Riverside Congregational Church. Burial was in Bellevue Cemetery.

Contributions may be made in Mrs. Boardman's name to the Memorial Fund of the United Riverside Congregational Church.

JOHN BREEN
Memorial Funeral Home, Inc.
EST. 1869
35 MERRIMACK ST
NO. ANDOVER, MA
01845
682-8381
122 AMESBURY ST.
Corner Lebanon St.
LAWRENCE, MA
01841

Garry A. Burke
John L. Burke
M. A. Burke Funeral Home
390 North Main Street Andover Tel. 475-5200

births.....

Harig — A daughter, Jessica Elizabeth, born March 21 at South County Hospital, Wakefield, R.I., to Karl G. Harig, III and Deborah B. Harig. The paternal grandparents are Mr. and Mrs. Karl G. Harig, Jr. of Gloucester, formerly of Andover. The maternal grandmother is Rita M. Bamford of Warwick, R.I. Paternal great-grandmother is Anna Harig of Miami, Fla., formerly of Andover. The maternal great-grandmother is Mary J. Beaumont of Methuen.

Pollard — A son, Richard Julien, born April 27 at Melrose-Wakefield Hospital, Melrose, to Mr. and Mrs. David Pollard of Foster's Pond Road, Andover. The mother is the former Lorraine Seibert. Maternal grandparents are Mr. and Mrs. Julien Seibert of Myrtle Avenue, Wakefield. Paternal grandparents are Mr. and Mrs. Richard Pollard of Boston.

Law — A daughter, Jaimee, born May 7 at Bon Secours Hospital, Methuen, to Mr. and Mrs. William Law of Groveland. The mother is the former Kathleen Conroy of Andover. Maternal grandparents are Dr. and Mrs. James Conroy of Andover. Paternal grandparents are Mr. and Mrs. William Law of West Newbury.

Bates — A daughter, Jacqueline Lianne, born May 5 at the Lawrence General Hospital, to Mr. and Mrs. Nicholas Bates of 196 Shawsheen Road, Andover. The mother is the former Jennifer Broom.

Dewhirst & Conte
FUNERAL HOME
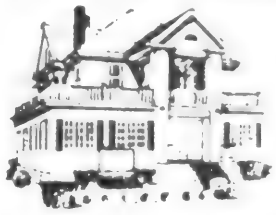
17 THIRD STREET, NORTH ANDOVER
Newly Renovated Facilities — Ramp for the Handicapped
INQUIRIES WELCOME
686-2712

CARON
FUNERAL HOME
Malcolm E. Lundgren John D. Caron
30 Main Street, North Andover, Mass.
"Serving The Andovers
For Decades"
685-5732

NOW OPEN TO SERVE YOU
Edgerley & Bessom
Memorial Home
33 Pearson Street
(Across from St. Augustine's Church)
ANDOVER
Paul F. Bekkenhuis, Director
NEWLY CONSTRUCTED FUNERAL HOME
Serving All Faiths
Full Handicap Facilities
475-2072

At Conference

Eichard Camire of North Andover, a student at Salem State College, attended a symposium on the role of covert CIA operations at Kennedy Library recently.

CITY MONUMENT CO
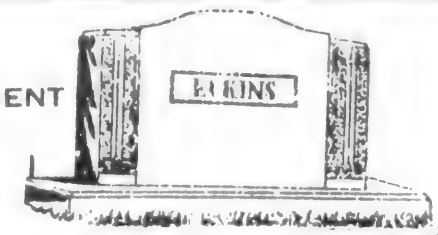
Somebody DESERVES Remembering
BARRE GUILD DEALER
MONUMENTS
CEMETERY LETTERING
TRANSPORTATION AVAILABLE
Appointments Available for Sundays and Evenings
344 BROADWAY
LAWRENCE
TEL: (617) 683-5111
Prop. Peter Cedrone

births.....

Stearns — A daughter, Jacqueline Ann, born May 6 at the Malden Hospital, to Mr. and Mrs. John Stearns of 10 Ellsworth Road, Andover. The mother is the former Mary Shrewsbury. Maternal grandparents are Mr. and Mrs. William Shewsbury of Medford. Paternal grandparents are Mr. and Mrs. Warren Stearns of York, Maine.

Charles — A son, Anthony Charles, born May 8 at Nashua Memorial Hospital to Mr. and Mrs. Michael Salvatore of 34 West Road, Londonderry. The mother is the former Marcia McQuade. Maternal grandparents are Mr. and Mrs. Robert McQuade of Andover. Paternal grandparents are Mr. and Mrs. Charles Salvatore of Malden.

Furnari — A daughter, Ellen Rand, born May 10 at Gifford Memorial Hospital to Mr. and Mrs. Anthony Furnari of Hartland, Vt. Paternal grandparents are Anthony and Barbara Furnari of North Andover. Maternal grandparents are David and Frances Rand of North Andover. Maternal great-grandmother is Carmela DiLavore of Methuen.

Wainwright — A son, Dana Henry, May 3, at Lawrence General Hospital to Dr. and Mrs. Gary Wainwright of Windham, N.H. The mother is the former Cheryl Andersen. Maternal grandparents are Florence and Herbert Andersen of Andover. Paternal grandmother is Ann Wainwright of Andover.

Loring — A son, Edward A., III, May 8 at New England Memorial Hospital, Stoneham, to Mr. and Mrs. Edward A. Loring, Jr., 7 Windsor St., Andover.

Paterson — A daughter, Jessica Leigh, born May 31 at Lawrence General Hospital, to William and Karen (Johansen) Paterson of North Andover (formerly of Andover), and older brother W. Tyler Paterson. Maternal grandmother is Mrs. Solvig Johansen of Belmont; maternal great-grandmother is Mrs. Julie Krusell, also of Belmont. Paternal grandfather is William Paterson, Belmont, and paternal grandmother is Mrs. Emma Jones, Prince Edward Island, Canada.

Cohen — A son, Matthew David, born May 20 at Beth Israel Hospital, Boston, to Diane and Bertram Cohen, 20 Bradley Road. Maternal grandparents are Mr. and Mrs. Edward Irway of Londonderry, N.H.; paternal grandmother is Frances Cohen, Baltimore, Md.

O'Leary — A son, Ryan Patrick, born May 19 at Winchester Hospital to Thomas P. and Debra A. (Francis) O'Leary, 4 Embassy Lane. Maternal grandparents are Mrs. Jacqueline R. Francis, Beverly, and Mr. Stephen E. Francis, Boca Raton, Fla., and Peabody. Maternal Great-Grandmother is Mrs. Alice Batchelder, Hampton Falls, N.H. Paternal grandparents are Mr. and Mrs. John P. O'Leary of Reading.

SOFIO — A son, Danil Gilbert, May 30, at Emerson Hospital, Concord, to Mr. and Mrs. John R. Sofio, 180 Cardigan Road, Tewksbury. The mother is the former Mary Jane Seale. Gradnparents are Mrs. Janet Seale of Brewster and Mrs. Alma SofiO of Honolulu, Hawaii.

Lavin — A daughter, Vanessa Faith, born May 10 at Brigham & Womens Hospital, Boston, to Mr. and Mrs. James V. Lavin, Jr., of 8 Locke St. The mother is the former Claudia McGill.

Westfall — A son, Brannon Page, born June 2 to Lawrence D. and Valerie (Snyder) Westfall of Bradenton, Fla. Paternal grandparents are Mr. and Mrs. Leslie D. Westfall of Andover. Maternal grandparents are Mr. and Mrs. Gerald L. Snyder of Bradenton, Fla.

Castle Hill

The Castle Hill Festival in Ipswich salutes the centennial of the Statue of Liberty on July 4 with musical and aerial performances from 4 p.m. to 9 p.m.

The 15-member Klezmer Conservatory Band will perform at 4:30 p.m. and 8 p.m. Guitarist Guy Van Duser and reed and wind player Billy Novick will perform at 6 p.m.

At 6:30 p.m. the 1984 Olympic Parachute Team unfurls the Stars and Stripes and the French Tricolor as they parachute onto the Grand Allee. The event concludes with a fireworks display featuring a pyrotechnic birthday greeting to the Statue of Liberty.

To tint coconut, add a few drops of liquid food color to the coconut in a jar and shake until it's evenly tinted.

20% OFF
TOTAL COST OF
FIRST SESSION
Quality Cleaning Service
"Our Name Says It All"
• Floors Stripped & Waxed
• No-Wax Floors Machine Cleaned
• Carpets Shampooed
Free Estimates -
Business/Residence -
Excellent References -
Weekly/Bimonthly -
Special Occasions -
Competitive Rates
An Uncluttered Lifestyle
Can Be Yours
Call
Patricia Catania
682-2040

Perform At Lincoln Center

The Doherty Junior High School Band and Chorus, directed by Steven Piermarini and Keith Gould, returned on Saturday from a two-day trip to New York City where they performed at the Lincoln Center.

The 65 musicians performed a concert at the fountain in the center's plaza on Friday afternoon before an audience of passerbys. The students then toured Manhattan and visited the Empire State Building, South Street Seaport, Vietnam Veterans Memorial, Macy's department store, Chinatown and the Statue of Liberty.

The students were presented a trophy on Saturday morning, commemorating their Lincoln Center performance.

Memorial Service Friday

A memorial service for Christine Barbas, 56, 141 Thistle St., Dracut, who died May 13, will be held Friday at 5:30 p.m. at Holy Trinity Greek Orthodox Chuch, Lowell.

She was a partner of Catherine Cassidy in Andover Tailoring.

BOOKSTORE WITH A DIFFERENCE
Mystery Lovers Ink
New hard and softcover books exclusively for the mystery fancier
25% OFF ALL HARDCOVER BOOKS
Write for free catalog and newsletter
35 Pelham Rd, Salem, NH 03079
(603)898-8060
Master Card and Visa
Exit #2 Off 93 (either direction). Just before Stiles Road

Fourth Planning

John Givens, committee member for the town's annual Fourth of July celebration and Doherty Junior High teacher, with his student, Ben Spieler, who designed this year's flier promoting the Horribles Parade. The fliers, on the table, will be given to students in all schools seeking participation in the annual event.

Susan J. Sofia

Valedictorian To Attend Cornell

Susan J. Sofia, daughter of Mr. and Mrs. Anthony J. Sofia, 29 Gray Road, Andover, who was the valedictorian of this year's graduating class at Andover High School, will continue her education in the fall at Cornell University, Ithaca, N.Y., where she will pursue a degree in biomedical engineering.

During her high school career, Susan received a certificate of academic excellence for her number one class rank, the Harvard Book Award, Faculty Award, Bausch and Lomb Science Award, Good Citizen of Andover High (The Daughters of the Amerian Revolution) award, excellence in mathematics and science and high achievement in Spanish.

She was a member of the math club, science club, National Honor Society, served as a guidance aide and participated in the academic decathlon, college bowl, interscholastic volleyball and tutoring.

Sunday Walk

Join Essex County Greenbelt for a Sunday, June 22, walk at 1 p.m. at Cox Reservation, Essex. See the antique roses in bloom and the colonial "dooryard" gardens. Meet at Essex Town Hall, Route 22, at 1 p.m.

Walks are free and take about an hour and a half.

ANDOVER JADE RESTAURANT LOUNGE
HARVEST
475-8384
Shawsheen Plaza, Andover

Kevin T. Bagnall, D.D.S.
and
Nancy E. Bagnall, R.D.H.
Family and General Dentistry
Early Morning, Evening and Saturday Hours Available.
Emergencies Welcome
Rear 8 High St.
Andover, MA 01810
475-3997

Fashionable Shades
for Spring & Summer

Come in & see our complete line of quality eyewear at
ANDOVER OPTICAL
36 Main Street
Andover, MA
475-6084

Andover Townsman

The Second Front Page

JUNE 19, 1986

Suggest Ombudsman Idea To Solve Community Problems

By Susan K. O'Neill

Webster's Dictionary defines an "ombudsman" as "an appointed public official who investigates activities of government agencies that may infringe on the rights of individuals."

According to School Committee Chairman Michael Giammusso, Andover just might need one.

Giammusso voiced the possibility of exploring the ombudsman concept during a discussion on community relations at Tuesday night's School Committee meeting. Citing a recent, highly publicized incident in which a Polish student left a local elementary school after enduring severe harrassment from his fellow students, he asked, rhetorically, what recourse the town provides for community members who "feel uncomfortable about a school situation."

Giammusso said that the concept of an ombudsman—an advocate who can intercede between a disgruntled community member and the power structures within the town—been approached in other areas of the country with some success. He suggested that it might be prudent for the town boards and officials to consider the value of setting up a committee that could serve the same function.

Committeeman Richard Neal recalled that, following a cross-burning incident that occurred in town a number of years ago, a committee had been formed to discuss community relations problems. Both the interest of the group and its membership had dwindled to insignificance over time, he said. He added that, in spite of this past discouragement, he hoped to see an effort made to improve communications between the town and its citizens.

Committee member Susan Poore spoke in defense of the existing opportunities for communication afforded by Andover's town boards. However, in incidents such as that involving the student, she said, "we're talking about problems that are very sensitive; discreet problems." Such problems, she said, do not lend themselves easily to public discussion.

She was not condemning the board system, said Poore, but she felt that "a public forum is not necessarily proper for sensitive problems. They have to be dealt with, but I'm not sure it has to be under the spotlight, up on the stage."

Superintendent Kenneth Seifert agreed with Poore's reluctance to subject sensitive problems to "the spotlight," but said that he felt that the common man should have an accessible route for his complaints. Approaching a board can be overwhelming to an individual, he said.

Seifert reiterated a conclusion that he said the Justice Department had reached in its investigation of the cross-burning incident—that Andover didn't have a method to deal with its problems. The community is fooling itself, he said, if it assumes that a vehicle exists even now to address such problems.

Committee member Donald Robb mused that "to a large extent, communities don't have problems; people have problems." He criticized the press for its reporting of one side of the student harrassment incident. "I'm not saying it was blown out of proportion," he said, "but I think we have to ask ourselves, 'what information are we really dealing in?' "

Robb suggested that small problems, such as the treatment of newcomers, be treated for the ultimate betterment of the community. "I think we've got some vehicles in place to address these kinds of issues," he said.

At the close of the discussion, a mother of a local child who has undergone harrassment by his gradeschool peers brought the focus back to specifics. She said that she felt that school personnel were often unaware of the way children treated other children in the schools. She suggested an approach characterized by "good old-fashioned discipline," in which school officials make parents of the offending children aware of what their

(Continued on Page 75)

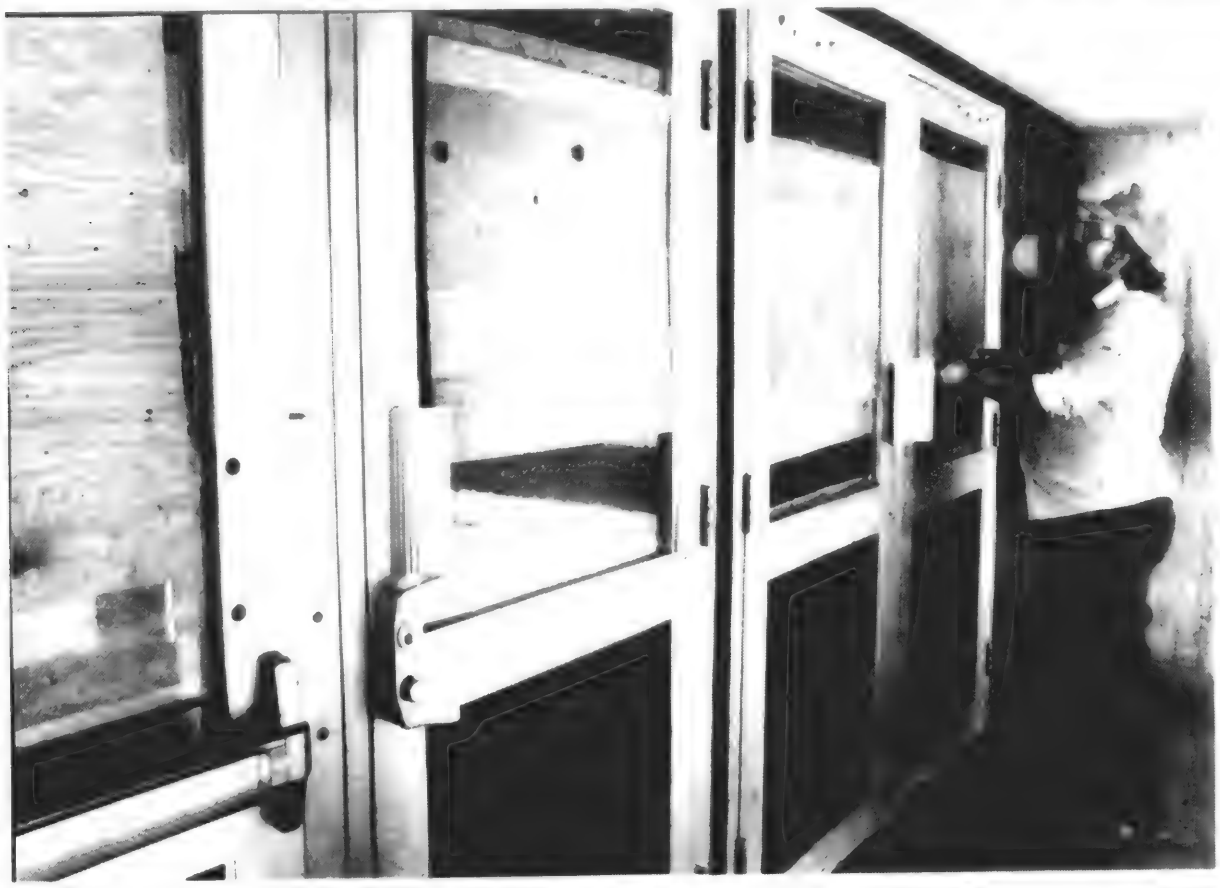

High School Vandalism

Charlie MacNicholl, custodian at Andover High School, inspects boards temporarily covering windows at front entrance of Andover High School. Damage was discovered Monday morning assuming vandals struck over the weekend.

Townsman Photo by Carl Russo

Dramatic Arrest At Plaza

Andover police arrested two local men Tuesday night in dramatic fashion at DeMoulas in Shawsheen Plaza.

Called to the store when an alarm was tripped from inside, police trapped the men inside as they attempted to escape through air conditioning ducts.

Arrested were John Hurley, 23, and Sean Hurley, 18, both of 224 North Main St., Andover. Both were charged with breaking and entering in the nighttime with intent to commit a felony and wanton destruction of property.

Police were called to the scene at 12:22 a.m. when the alarm was tripped.

Under the direction of Sgt. George Miller, all exits were covered by a police officer. Other officers were assigned to the roof, where the ducts lead out and where the two men were ultimately apprehended.

The store manager was summoned to the scene to provide keys to allow police entrance into the building.

Also assisting in the interior search was Ace, a specially-trained police dog brought to the scene by North Andover Patrolman Paul Alosky.

The Andover fire department responded to provide ladders for police to man the roof.

Since the incident ocurred at the change of shift time, both the early night platoon and the late night, under the direction of Sgt. Arthur Ricci responded.

Not knowing if the men inside were armed, and working in the drak, police brought shotguns to the scene.

The two men, who were arraigned in Lawrence District Court Wednesday morning, eventually were brought out through the use of ropes, placed under arrest and brought to the station.

Annual Dinner

Nearly 300 people helped the Andover Chamber of Commerce celebrate a quarter-of-a-century of service to the area business community last Thursday night at their annual dinner at the Indian Ridge Country Club. Photos clockwise from upper left: Andrew A. Caffrey Jr., incoming president, introduces the officers and directors; Joyce Mower, Wang Co., talks with Janet Wallace of Thompson's and her husband, Norman; Maria Kowal and Jay McGovern from Lawrence General Hospital; James D. Doherty welcomes all; new president, Andrew Caffrey Jr., presents outgoing president, Richard Chapell, with his award; Lenny Cipullo as Kojak surprises all and dances his way to the podium with gifts for Madeline Abate, retiring executive vice president of the Chamber of Commerce; Mrs. Abate, who received a standing ovation, says thank you; Richard Chapell presents the Chamber's annual Community Service Award to Margaret Bradshaw, past chairman of the Andover Planning Board.

Townsman Photos by Carl Russo

ANDOVER

Andover Townsman

Opinion

JUNE 19, 1986

School's Out, Work Begins

With the close of school, the annual summer maintenance program gets underway. Here a worker is silhouetted while installing a new roof at the gym entrance of West Junior High School while an idle basketball hoop hangs in the vacant gymnasium.

Townsman Photo by Carl Russo

Down The Years With The Townsman

75 Years Ago — June 1911

Commencement week at Abbot Academy opened with the annual Draper reading, the forty-fourth in number, held on Saturday evening in Davis Hall. A large audience of Commencement guests and townspeople was in attendance, and enjoyed to the full the excellent program which was carried out.

Work is progressing repidly on E.R. Barton's new bungalow which is being built on Walcott Avenue.

"A gentleman who rides a great deal in an automobile, covering many different parts of the Commonwealth, makes a suggestion about the state highways that would seem to be worthy of more than passing attention. The suggestion is called forth by the condition of the highway between Andover and Reading: a condition very like that to be noted on many of the highly finished roadways in the state in which small holes have been worn on the surface in many places so as to make it somewhat bumpy for traveling...The suggestion of our friend is that...the state highway should be divided into sections and each section placed in charge of a man permanently employed to make repairs. This is certainly a reform that may be well worked out and that is important for consideration in these days when the wear and tear on the highways is so severe..." —*Ed.*

Buxton & Coleman are looking ahead to care for their growing auto business. They have purchased this week from Frank E. Gleason the lot of land corner of Florence and Park streets, and plan to eventually build a first class garage there.

50 Years Ago — June 1936

"Where's Grandma," a play with a plot and a purpose, filled from the beginning with comedy and tragedy—smiles and tears—depicting life as it is and ending as it should, will be given by the Andover Baptist Players twice next week—Thursday and Friday nights. The net proceeds for the evening go to the Gift Service later on in the month when the payments come due on the church mortgage. The music of the evening will be by the Andover Brass Band.

Three rooms in the town infirmary are being turned over for private convalescent cases, it was announced this week. The plan has been inaugurated with the hearty approval of the town physicians, many of whose patients have had to leave hospitals early in their convalescent period because they were unable to finance a longer stay at the hospital. A very moderate charge will be made for

(Continued on Page 74)

The Saturday Dance Recital

By Susan K. O'Neill

Saturday, 1:00. There are maybe fifty of them, lined up on the bench against the gym wall. Faces squeaky clean; spangles and net stretched over little pot-bellies. Tugging at their underwear.

"Mommy?" The voice is plaintive, unidentifiable; 50 mothers shush it at once.

Fifty little girls, waiting to be stars. Daddies train video cameras at their squirming bodies; heavy stuff, this dancing recital. An American rite of spring.

Kelly is the only boy, out of roughly 100 kids, in the whole performance.

Paul and I have lived through dozens of recitals. Kim studied ballet for nine years. Even Kramer had one recital, a disaster during which he wandered about on stage in sequins and tights.

This year, to Paul's chagrin, Kelly asked to take a class. So I enrolled him in a Carol Fugere's program at the YMCA. If he didn't like it, I figured, he could drop out gracefully.

He liked it.

Paul is not a macho freak, but he does have

(Continued on Page 74)

The Public Forum

For Those Of Us Who Are Older

By Janet D. Lake

Don't forget to look for the Council on Aging's table at the Andover Sidewalk Bazaar tomorrow and Saturday! We need your support!

The regular hot lunch program ended today and the summer program will begin Monday, June 30, at 11:45 a.m. each day. You must make your reservations, as always, by 4 p.m. the day prior to your attendance and the cost remains 50 cents.

But, before the new program starts, there will be a potluck luncheon at the center on June 27. Come sample Andover's finest cooks' wares and bring your own speciality. You must call the center to tell them you plan to come and give them an idea of what you plan to bring. If you need suggestions, they will be able to help you with that, too. Remember, potluck at the center, noon, June 27.

And the day before that, June 26, we are going to have a super Ice Cream Sundae party. Thursday, startng at 1 p.m., it will be ice cream and all the fixings, and as if that were not enough, Chip Forzese and his music will lure you into some terrific line dancing, too. Tickets will not be available at the door, but must be purchased in advance for $1.50. You can get them at the center now.

There are still some tickets available for the annual Greater Lawrence Chicken Bar-b-que at the Voke School on June 27 from 11 a.m. to 1 p.m. Cost is only $1 . It is a tremendous bargain. Good food, entertainment and, of course, the best company. A few tickets are still waiting for you.

The WEEBUS has been taken over by a new, local provider and the new access number (effective June 30) are: 682-7411 or 975-2747. Beginning July 1, the service will be from 8 a.m. to 5 p.m. It is hoped the new provider will present an improved service. If you have questions or complaints, call Dottie Winn directly at the senior center. She needs to know it is working. Don't be shy about calling. The only way we can be sure that the service is doing what it is supposed to do is if you let us know.

For those of you who have access to cable TV, Rollins Channel 02 is hosting "Seniority," a program on Monday through Friday at 11 a.m., Tuesdays at 4:30 p.m., Wednesdays and Fridays at 5:30 p.m., of special interest to Andover seniors. Official reruns start July 7 with "Young at Heart," featuring Andover's Senor Prom. Add this program to your regular listening. July 14 will have the Greater Lawrence Association of Councils on Aging Awards Dinner; the week of July 21, "Visits to Senior Centers" (ours, of course); July 28, Gewn Smith's Friendly Visitors will be highlighted; and August 4, "Beauty and Fitness," featuring Andover seniors exercise class. Add Channel 02 to your regular listening.

Charles Dickens could sleep ony if his head was at the north end of the bed.

Evaluation Needed

To The Editor

"Evaluation (is certainly) Needed." A program that was created and then simply existed without assessment or review for nine years needs evaluation. Elimination as the direct result, however, is a radical response—even when only 1 percent (2) of 209 respondents out of the 2,500 who received a questionnaire approved of the current Gifted and Talented Program. Motivating that response, however, was a feeling of "inadequate," not rejection of the concept. The program was not found to be dangerous or damaging—the students, as far as we know, are unanimous in their appreciation and enjoyment and their accomplishments which were publically displayed and which were admirable—and continuation would seem appropriate while improvement is planned.

No one begrudges the extra thousands of dollars per student it costs to provide special programs for "special" children on the below average side of the statistical curves of physical and intellectual abilities we can all be measured against. Money has fortunately been found to end user fees for sports, music lessons and other in- and after-school activities whose net costs also are many tens of thousands of dollars. (Varsity sports, one might note, are rigorously selective and have not to my knowledge ever required that those selected then share their skills and expertise with less talented peers. Varsity sports are democratic only to the extent that the ideal democracy is the sum of myriad and overlapping minorities making a richer whole.) And the place for such programs is the school—parents cannot endlessly provide out-of-school "enrichment and extras" for already seriously and unhealthily overscheduled children.

To suggest that the other children in the Andover primary schools could profit from the activities designed for a specially selected group of "gifted and talented" youths is as misleading as it is true. An enriched and enhanced curriculum would surely benefit all students, but that is not the issue. The President's (Ronald Reagan) Commission on Education has identified our ablest students as a precious national resource for whom there should be nourishment and special effort; Massachusetts, as announced by Sen. Patricia McGovern at the very same School Committee meeting where dilution and abandonment of such specially directed programs was proposed, has after many years allocated $1 million for "Gifted and Talented Programs;" New York, for one, several years ago stipulated that the intellectually gifted are in need of and must be equally provided special needs programs.

The student at the far above average extreme of the curve is just as much in need of that something extra a rich and compassionate society can provide as the one at the other end. The $17,926 spent last year was but one tenth of 1 percent of the total budget; the 104 students who shared in that largesse were 10 percent of the 1,022 fourth, fifth and sixth grade students from whom they were chosen. That is not too much to spend on something a little bit special for this group of special children.

Michael Frishman
179 Shawsheen Road

Great Britain imports 100 billion cups worth of tea each year.

Positive Environment

To The Editor

I spoke at a recent School Committee meeting expressing my concerns about the Gifted and Talented Program. I am excited by the prospect of an enrichment program for all students that is currently being developed and placed into the elementary schools. I also feel that the Gifted and Talented Program should be allowed to continue and that an enrichment program cannot be a replacement for a gifted program.

When I spoke at the meeting, I appeared to focus on some negative aspects of the school system. Unfortunately, what I failed to mention were the many positive aspects of our school system which have enabled my children the opportunity to receive a challenging and rewarding education. These experiences have been made possible through the efforts of a teaching staff which has proven to be competent, understanding and patient. My experiences with the school administration to date have proven them to be more than helpful and considerate.

As a believer in public school education, I also feel that parents should ask questions when the need arises. I want to emphasize the fact that we, as parents, should and will continue to expect the education system to provide a positive environment for our children, as it has been in the past.

Beth Bernstein

Park Street Travel

Complete Travel Service

Margo Kealler Nancy D. McBride, CTC

30 Park Street
Andover, MA 01810
(617) 470-1493

ACADEMY MANOR
ANDOVER

We are pleased to announce that our Phillips Brooks wing, a 90 bed addition to our existing nursing home, is scheduled for completion in mid-summer.

The new Academy Manor is designed to provide expert nursing care and comprehensive rehabilitative services in the most elegant of surroundings.

Applications are now being accepted for admission

For more information, please contact David Solomont at 475-0944

Applications for immediate need in our existing George Abbott wing will continue to be considered

89 Morton Street Andover, MA 01810-2090

FAMILY OWNED AND OPERATED SINCE 1975

Fire Log

The following is a report of the activities of the Andover Fire Department from June 10-16:

June 10 - 1 Chestnut Court, Wallace Lamontagne, medical assist; 146 Dascomb Road, Brockway-Smith Co., medical assist; 7 Baybery Lane, Marie O'Neill, vehicle fire; 39 Juniper Road, Mr. Armsterdam, investigation; Route 495 northbound, Commonwealth of Massachusetts, grass fire; Pole Hill Drive, Town of Andover, investigation; 131 River Road, The Koala Inn, accidental alarm.

June 11 - 18 Yardley Road, Benjamin Weiner, investigation; 155 Shawsheen Road, MAKO Electronics, vehicle fire; 146 Dascomb Road, Brockway Smith Co., medical assist; 101 Minuteman Road, Digital Corp., accidental alarm.

June 12 - 30 Railroad St., Andover Commons Apartments, accidental alarm; 20 Main St., Town of Andover, vehicle fire.

June 13 - Phillips Street, Phillips Academy, accidental alarm; 101 Minuteman Road, Digital Corp., accidental alarm; High/Haverhill Streets, motor vehicle accident, medical assist; Royal Crest Drive Apartments, mutual aid to North Andover.

June 14 - Route 93 northbound, Commonwealth of Massachusetts, investigation of fire; 11 Burton Farm Drive, Mary Curran, oil burner fire; Mutual aid to Lawrence.

June 15 - Chapel Avenue, Phillips Academy, accidental alarm; Andover Street, Marie Fitzpatrick, vehicle fire; 311 Lowell St., Sheraton Rolling Green Motel, accidental alarm; 12 Burton Farm Drive, Town of Andover, investigation; Route 93 southbound, Kenneth Dasher, vehicle fire.

June 16 - Osgood Street, Augustine Sheehy, investigation; York and Haverhill Streets, Mr. Stollar, medical assist; Tilton Lane, Town of Andover, grass fire: 94 Porter Road, Town of Andover, grass fire.

The fire department ambulance responded to 30 calls during this same period.

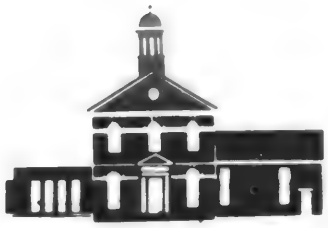

Book Sale

The Friends of Memorial Hall Library will conduct their annual book sale in front of old Town Hall on Friday, June 20, from 9 a.m. to 6 p.m. and Saturday, June 21, from 9 a.m. to 2 p.m. Under the direction of Mike Frishman, the book sale committee has been sorting donations and library discards for months. He reports there is a large selection of children's books and paperbacks this year. Stop by and buy a book or two—at these prices you can't go wrong—and the library will benefit, too.

Track Down A Mystery

Children ages 5-12 are invited to the Children's Room next week to register for the annual summer reading program. Young sleuths will have the opportunity to "track down mysteries" with book lists appropriate for different reading levels. Come discover the thrill and excitement from involvement with books and receive a free "Track Down a Mystery" bookmark when you register for this program.

COUNTRY ELEMENTS INC.

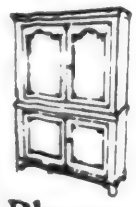

14 Pleasant St.
Newburyport, MA 01950
(617) 465-2323

Stripped Pine Antiques

SAVINGS

Baby Furniture
OVER 80 CRIBS
ON DISPLAY
a unique shopping experience
Where Quality Costs You Less!
TINY TOTLAND
1111 ELM ST., MANCHESTER, N.H. TEL. 623-6171
Store Hours Daily 9 am 5 30 Mon & Thurs 9 am 9 pm

OUR TRADITIONAL
First Day of Summer
Kitchenware Sale
25% off
Our Entire
Kitchenware Department
June 19-25
Sorry . . . No Rainchecks!
The Butler's Pantry

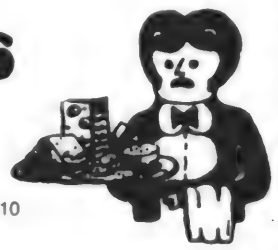

7 BARNARD ST., ANDOVER, MA 01810
(617) 475-7121
CHEESE — GOURMET FOODS — KITCHENWARE
EUROPEAN BAKERY and CONFECTIONS

Happy Birthday
YVONNE
Fat and 40
In lieu of flowers, send **cookies** to Shawnee Circle

China Blossom
Route 125, North Andover Mass.
682-2242
ENTERTAINMENT
Thurs., Fri. & Sat.
8:30 to 12:30 P.M.
DANCING IN OUR NEW ENLARGED LOUNGE THIS WEEK TO:
"OWENS & CO."
June 18, 19, 20, 21

Andover Townsman

Sporting Life

JUNE 19, 1986

Hodgkinson Captures Second in New England Meet

Captain and '86 graduate of Andover High School, Karen Hodgkinson earned the title, second best shot putter in New England last Saturday with a toss of 41 feet and 9 inches at the New England Track Meet, held at Reading High School. Also competing in the track meet were Mike Hogg, pole vault, and Nicole Demaso, triple jump. Karen, a record holder in the shot put for indoor and outdoor track, competed against the best shot putters from Mass., Vermont, New Hampshire and Rhode Island in this all-day meet that allowed more than 300 of the top athletes to duel it out for the major title. The winning toss was 43 ft. and 7 in. by a North Attleboro athlete who is ranked number one in the nation. Karen beat this girl the week before in the All Class Track Meet, also held at Reading High. Karen's best throw as a high school shot putter is 43 ft. 3 and three-quarter in. and she will take this unique athletic ability in this event with her to the University of Tennessee at Knoxville in the fall. In other action, pole vaulter Mike Hogg, also a graduate, competed against 24 of the best athletes in his event. He was eliminated early in the day. Mike will attend Hartwick College in N.Y. in the fall. Junior Nicole Demaso placed in the top 12 out of 24 competitors in the triple jump event with a jump of 33 ft. and 7 in. Nicole's best jump so far is 35 ft. ½ in. She is also an outstanding 220 meter runner. The Warrior Track Team, lead by head coach Dick Collins and his staff; Glenn Alsup, Wayne Arsenault, Gerry Grasso and Arthur Iworsley consisted of 180 girls and boys who put in a fine performance this season. The girls finished 6-0-0 with first place victories in the Merrimack Valley Conference, Northern Area, Class A State Relay and Wilmington Invitational Meets. The boys with a 4-2-0 and second place victories in Class B, Northern Area, Class A State Relay and Haverhill Invitational Meets. Photos clockwise from upper left: All Mike Hogg could do is watch the remaining pole vaulters compete after being eliminated; Nicole Demaso competing in the triple jump; Karen Hodgkinson tossing the shot put to victory.

Townsman Photos by Carl Russo

American Major Little League

Orioles 26 - Indians 10

The Orioles beat the Indians 26-10. Eight Orioles crossed the plate in the second inning to put the game out of reach. The inning was highlighted by John Bowman's triple to right center which cleared the bases. He had quite a night with 2 hits, 5 RBIs and 4 runs scored. Other Orioles' hitters were Shawn Garrity (2), Adam Goddess (2), Ron Rygwalski (3), Chad Bowman (3), Chethan Harish and Rodd Malitsky. Rygwalski and Harish each had three RBIs.

The Indians kept chipping away. Base hits were credited to Ryan Kelley (2), Tom Torrisi, Mike Daley, Mark Hopkinson, Bobby Daley and Greg LeBreck (his first Major League hit).

Paul Durant, Chad Bowman and Malitsky all pitched effectively for the Orioles. Indian rightfielder Chris Shea made the defensive play of the game with a catch and perfect throw home to nail an Oriole. Mark Baker threw a strike from his centerfiel position for an assist. Oriole catcher Johnny Dwight again impressed from behind the plate.

Red Sox 5 - Twins 4

The Red Sox beat the Twins 5-4 in eight innings on the strength of Chris Lembo's pitching and Dave Livingston's timely hitting. Lembo struck out nine in his six innings of pitching allowing three runs.

The score was 3-3 at the end of six. Grey Poor was very impressive as he struck out 12 Red Sox in the six innnings he pitched. The Twins pushed across a run on two Sox miscues in the top of the eighth. In the bottom half, Jeff Lembo walked, Josh Nelkin walked, Chris Lembo singled and Livingston delivered a double scoring scoring Lembo and Nelkin for the game winners. Livingston had a perfect day at the plate going 4-for-4 with two doubles and two singles. Paul Lisiak had three hits for the Twins.

Red Sox 17 - Twins 5

Adam Ferry, Jeff Lembo, Mark Maesano and Dave Livingston collected two hits each as the Red Sox belted the Twins 17-5. Ferry blasted his fifth home run of the year, a three-run shot deep to center. Lembo pitched the first three while Ferry and Sam McLellan combined to strike out six Twins in the last three innings. Jon Iarrobino was perfect at the plate for the Red Sox, reaching base all four of his at-bats as was Kevin Sharkey and Keith Bilger for the Twins.

Red Sox 6 - Orioles 4

The Red Sox kept their slate clean for the second half with a come-from-behind 6-4 win over the Orioles.

The Orioles got four runs in the first inning with the key hit a three-run double off the bat of Ron Rygwalski, but Chris Lembo settled down and did not allow another Oriole to get beyond second base for the rest of the game. He struck out 10.

Paul Durant pitched the first three for the Orioles and did a fine job striking out three and giving no runs.

The Red Sox pushed across two runs in the top of the fourth on two walks, two stolen bases and two Oriole miscues. They won it in the fifth, scoring four runs, the big hit coming from Adam Ferry, a two-run double. Sean Garrity made some key fielding plays for the Orioles and Josh Nelkin sparkled in the field for the Red Sox.

Twins 4 - Indians 3

After wo sloppy ball games, the Twins returned to form to win a hard-fought battle with the Indians. In the top of the second, the Indians scored three off of Twins' starter Tim Plankey on hits by Ryan Kelly, Matt Reghitto and Matt Jennings. The Twins converted three Mark Hopkinson free passes into two runs with good baserunning. Catcher Mike Daley put out the tying run at the plate.

A single by Robert Miele in the bottom of the fourth resulted in a tie game due to two Indian miscues. Twins' reliever Greg Poor pitched himself in and out of trouble. Indians' runners reached third in each of the last three innings, but Poor bore down to get the necessary strikeouts. Hopkinson went the distance for the Indians and only allowed three hits.

Miele received a base on balls in the bottom of the sixth. Sharkey then laid down a picture-perfect bunt. The throw to first was high and Miele circled the bases to score the winning run.

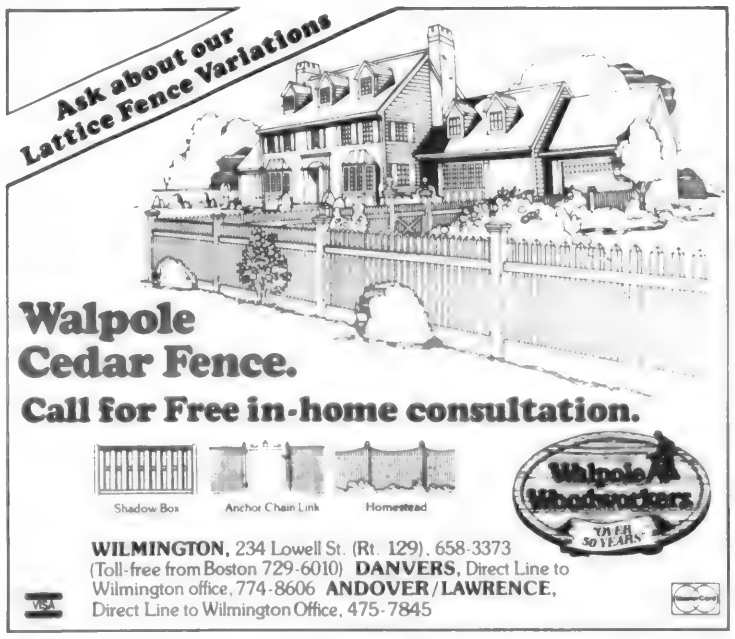

DUNKIN' DONUTS... AND BAKED GOODS, TOO DUNKIN' DONUTS... AND BAKED GOODS, TOO

FREE COFFEE.

Get Free Regular Size Coffee or Drink with any Croissant Sandwich at

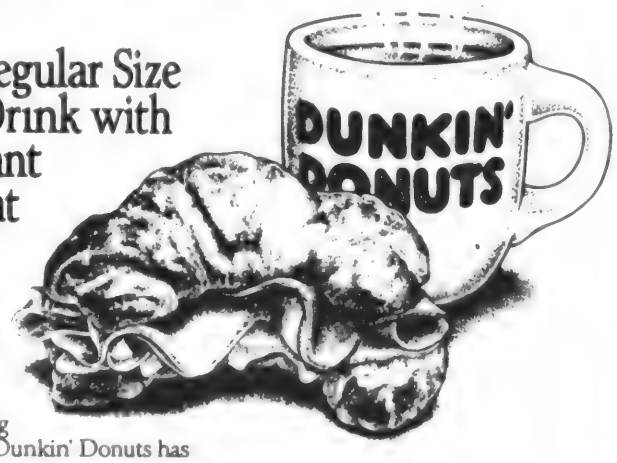

$1.99* plus tax

(No coupon necessary.)

There's no such thing as a free lunch, but Dunkin' Donuts has the next best thing. We'll buy you a drink when you enjoy a Hickory Smoked Ham or Top O' the Round Roast Beef Croissant Sandwich. Both our savory sandwiches are topped with Swiss Cheese and served piping hot in a fresh baked croissant. It's a delicious way to get free coffee. Offer good at participating shops. Offer expires July 6, 1986.

DUNKIN' DONUTS... And baked goods, too!

349 N. MAIN ST., ANDOVER
50 S. BROADWAY, LAWRENCE
452 BROADWAY, RTE. 28, METHUEN
188 HAVERHILL ST., MERRIMACK PLAZA, W. METHUEN

*Suggested retail price.

OPEN 24 HOURS, 7 DAYS A WEEK

DUNKIN' DONUTS ... AND BAKED GOODS, TOO

YES
PLANT NOW
EVERGREENS
ROSES
SHADE TREES
ANNUALS
BLUEBERRIES
PERENNIALS
AND MUCH MORE

GRAY & COLE NURSERY INC.

mna

372-4780
OPEN 7 DAYS

Rt. 125 HAVERHILL
At The North Andover Line
1/2 Mi. North of AT&T (Western Electric)

New Arena Expected To Boost Ice Time

Icetime - the lack of it in the Merrimack Valley has led to a steady decline in youth hockey and figure skating participation. That trend is expected to be reversed next fall when the Big W Sports Center opens on Route 38 in Wilmington, thanks to the generosity of Wilmington Ford and the Ristuccia family who will fund the $1.5 million project.

Bill Savosik, president of Wilmington Youth Hockey and spokesman for its seven teams of 150 young players, says next Tuesday's groundbreaking is a godsend coming at a time when the outlook for adequate icetime was grim.

"We've been forced to practice and play games at rinks miles from home at times that make it impossible for parents to get their children there. The closing of the old Wilmington rink last January made a bad situation worse," he said. "Now we'll be assured of two hours a week of practice, plus scrimmages and games."

Savosik, also a member of the Wilmington Arena Authority that will lease and operate the non-profit sports center, says the new two-story center will seat 1,100 around an 85'x100' skating surface and provide the much-needed ice time 12 months a year in a perfect location,.

The arena authority will give top priority to the Wilmington High School varsity hockey team of the Merrimack Valley League and the local figure skating club, followed by the youth hockey teams in the Wilmington and Middlesex hockey leagues.

On Track Team At Principia

Dave Casanave, son of Mr. and Mrs. Clyde Casanave of Andover, was a member of the 1986 Principia College men's track team. Casanave, a freshman, competed as a sprinter for the Panthers, who finished their season as the Prairie Collee Conference champions. Carrier ran the 100 M Dash and was the second leg of the men's 4x100 M relay team this season, who finsihed first at the Illinois State NCAA Division III State Finals Meet.

Casanave, attended Andover High School.

Principia is a small liberal arts college in Elsah, IL, about 35 miles northeast of St. Louis. Casanave is majoring in Communications.

Volunteers

Lawrence General Hospital is looking for people to help feed evening meals to elderly patients. Anyone who can volunteer from 5 p.m. to 7 p.m. should contact Mary O'Brien, director, volunteer services.

INEX AIRPORT LIMO SERVICE

SERVICING THE ANDOVER'S AND SURROUNDING COMMUNITIES
-DOOR TO DOOR-
$15.00 PER PERSON, GROUP/FAMILY RATE,
FOR RESERVATIONS:
475-5462/470-0832

truckload Sale

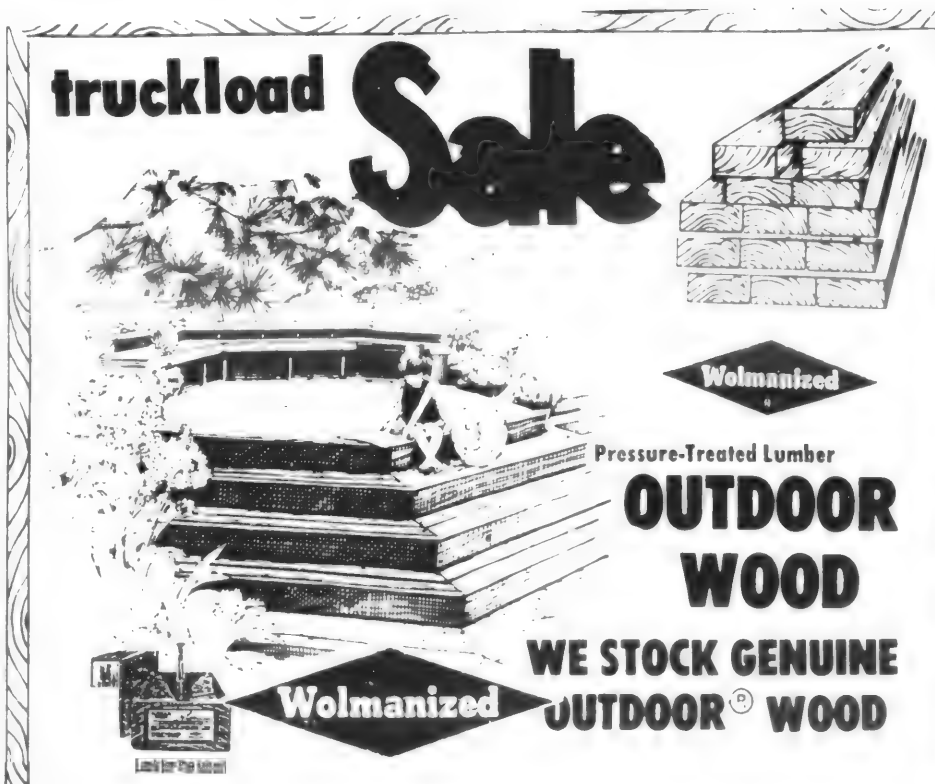

Pressure-Treated Lumber
OUTDOOR WOOD
WE STOCK GENUINE OUTDOOR® WOOD

No. 1 Grade – Kiln Dried After Treatment

No. 1 GRade	8 Ft.	10 Ft.	12 Ft.	14 Ft.	16 Ft.	20 Ft.
2 X 4	2.75	3.85	4.70	5.45	6.35	—
2 X 6	4.20	6.45	7.85	9.05	10.45	14.25
2 X 8	6.45	8.15	10.30	11.40	12.95	18.25
2 X 10	8.50	10.75	13.75	15.95	17.95	—
2 X 12	10.50	13.80	17.00	---	23.75	—
No. 2 Grade						
4 X 4	4.99	8.45	10.45	11.95	13.95	—
4 X 6	9.95	11.95	14.95	---	20.95	—
6 X 6	15.45	18.95	23.75	27.45	30.90	—

Decking

No. 1 Select	8 Ft.	10 Ft.	12 Ft.	14 Ft.	16 Ft.
5/4" X 6"	4.95	6.25	7.50	8.75	9.95
2" X 6" Dura-Pine	7.15	8.95	10.75	---	13.95

All green-colored wood is not alike.
OUTDOOR WOOD 4lox

READING LUMBER COMPANY
110 MAIN STREET NORTH READING
INFORMATION 664-5757
True Value
OPEN: Mon.-Fri. 8-6, Sat. 8-5

Roberts Electric

FOR ALL YOUR LIGHTING NEEDS, MODERN AND TRADITIONAL

• BEST SELECTION
• BEST PRICE
• BEST VALUE

YOU'LL FIND ANYWHERE SEE THEM NOW!

Route 110 East
Salisbury, MA
462-7442
Monday Thru Friday 8-5:30
Saturday 8-3

On The Soccer Fields

By She Livermore

Teams in the Essex, Middlesex and B.A.Y.S. league completed regular season play last weekend. The Terminators captured the Essex County Under 12 Boys Division title and the Cobras captured the Middlesex County Under 14 Girls Division title. Both will compete in the M.Y.S.A. State Finals at the University of Massachusetts on the weekend of June 27. Brief results of the games appear below:

Under 19 Division

Andover Marauders 2

Westford Eagles (B.A.Y.S)

Matt Murphy beat the keeper ten seconds before the end of the first half on a pass from Mike Nelligan to put the Marauders ahead. Westford kicked in the equalizer midway through the second half. Both teams fought hard and when Mike Schwartz found the range off a pass from Eric Buchholz, the Marauders won 2-1. BOW: Goalkeepers Kyle Marcella and Chris Agnew.

Andover Flames 1

Topsfield (Essex) 0

After a scoreless first half, Topsfield made many attempts to get on the scoreboard, all denied by keeper Kelly Johnson. Midway through the second half, Torrie Fitzpatrick kicked in the game winner when she received a pass from Kelly Ross, dribbled the ball forward and blasted it into the far corner of the net. BOW: Windy Carrothers, Denise Doran and Cheryl Crawford.

Under 14 Division

Andover Blazers 10

Boxford Blazers 0

Andover Blazers 1

North Andover Crusaders 3

The Blazers won a lopsided 10-0 victory over a less experienced Boxford lineup bearing the same team name by kicking in three goals in the first half and adding seven in the second. Scoring were Natalie Dowell (2), Cate Doherty, Lynda Banzi, Laura Hebeisen (2), Jennifer Sonntag, Joanne Morris, Amy Brocklesby and Diane Zipeto; earning assists were Banzi, Dowell, Brenda Petzold and Karen Brocklesby. BOW: Sonntag, Danyelle Costantineau and Kara Slavin.

The Blazers found the competition tougher the following day when they played the Crusaders who kicked in three unanswered goals in the first and second halves. With time running out, Banzi beat the keeper on a penalty kick to deny the shutout. BOW: Keeper Amy Brocklsby, Karen Brocklesby and Tracey Pool for some fine defense.

The Blazers completed the season by winning a forfeit over the Merrimack Free Spirits who failed to appear at the scheduled time. BOW: Coaches Jack Slavin and D'Arcy Dowell.

Andover Cobras 5

Wakefield (Middx) 1

Andover Cobras 3 - Westford 1

Wendy Germain set the tone when she scored early in the match off passes by Andrea Duffy and Megan Sheehan. Duffy and Suzanne Gianelly upped the Cobras lead on passes from Kathy Doran and Erin Lynch. Wakefield completed a penalty kick to narrow the gap. Nicole Ricci beat the keeper off a pass from Doran early in the second half and Sheehan closed the scoring on a pass from Jodi Saunders off a corner kick

(Continued on Page 61)

The sport of golf, it's believed, first teed off int he Scottish Highlands back in the 15th century.

HUDSON AIRPORTER LIMOUSINE

THE EASY WAY TO LOGAN AIRPORT

SERVICE FROM:

SHERATON ROLLING GREEN ANDOVER

HOLIDAY INN TEWKSBURY

20 Trips Every Weekday

ONLY $24 ROUND TRIP

Why struggle through Boston traffic?
Relax and leave the traffic problems to us.

For Reservations Call **649-6061**

NEW: Extra service at 5:30 a.m. for early flights.

DESMOND

Landscape Contractors, Inc.

is continuing to build a reputation for quality landscapes in your area

We have expanded our design department to meet your demand for our unique and personal landscapes

Call for a design consultation and we will proudly provide you with the address of one of our recently completed projects.

Desmond Landscape Contractors Inc.

North Andover

682-1106

PRICES SLASHED ON EVERY FAN STOREWIDE!

WILD BILL'S LIGHTING

92 BROADWAY (RTE. 28)
LAWRENCE, MA • 688-1848

Open Daily 9-5:30, Fri. til 9 — VISA/Master Card Accepted

Sale for Two Weeks Only

Quantities Limited

Soccer

(Continued from Page 60)

from Doran to give the Cobras a 5-1 victory and the Middlesex League Under 14 Girls Division title. BOW: Caitlin Callahan, Susan Goldstein and Elizabeth Hanson.

Westford led 1-0 at the midway point after scoring on the rebound of their initial shot blocked by the keeper. Lynch kicked in the equalizer early in the second half, Duffy added an insurance goal and Saunders made it 3-1 when she headed in the ball on a cross from Gianelly; Saunders, Hanson and Doran assisted Lynch and Duffy. BOW: Doran, Brenna Cronin and Michelle DiStefano.

Andover Lightning 1 - Somerville

Andover Lightning 4 - Winchester 0

Somerville took an early lead. Pressure by the Lightning earned them a direct kick which Jeff Hamilton completed to make it a tie at the midway point. Both teams fought hard for the extra goal in the second half and Somerville ultimately succeeded in penetrating the defense to give them a 2-1 victory. BOW: Peter Dennett, Phil Meckel and Ryan Beal.

On the following day, the Lightning won a 4-0 victory over Winchester on their home field. Mike Costello and Peter Arthur scored in the first half off passes from Brad Cronin and Brian Novelline. Cronin made it 3-0 midway through the second half off a pass from Costello and Costello closed the scoring when Jeff Hamilton headed Jamie Damon's corner kick towards him and he blasted the ball into the net. BOW: Duncan Harris, Mike Henry and Damon.

Andover Cyclones 0

Dedham (G.B.YS.)

Andover Cyclones 0 - Newton Nitros 0

Andover Cyclones 1 - Wellesley 1

Dedham played aggressively throughout, taking a 1-0 lead at the midway point and upping their lead by two in the second. BOW: Keepers Stephanie Kip and Nancy Hoffman for some great saves and Amy Hayes.

Both Andover and Newton made many good attempts to score but were denied by good defense. When the final whistle blew, both teams had to settle for a 0-0 tie and one point apiece. BOW: Heather Bryce, Anne Murnane and Laura Koerckel.

Kristen Simko put the Cyclones ahead midway through the first half when she received a pass from Leigh Ann Catnzaro and beat the keeper on a high shot. Wellesley kicked in the equalizer early in the second half and game ended in a hard-fought 1-1 tie. BOW: Bridget Guerrera and Lisa Allen.

Under 12 Division

Andover Terminators 2

Lynn Flames (Essex) 1

Gus Quattlebaum beat the keeper early in the contest on a pass from Scott Henry to give the Terminators the lead. The competition made it a tie at the midway point. Both teams fought hard for the game winner and when John Shea blasted into the Lynn net the pass he received from John Christopher Martin, the Terminators won the hard-fought victory and the Essex County Under 12 Boys Division title.

Andover Furies 2 - Lynn 1

Andover Furies 2 - Salem 0

Andover Furies 1 - Beverly 0

Kerry Hagerty put the Furies ahead early in the contest. The competition tied it at the halfway point. After many good scoring attempts

(Continued on Page 62)

In 1457, the Scottish Parliament outlawed football and golf because it felt that the two sports had lured young Scots from the more soldierly exercise of archery.

SUPER SATURDAY
SPECTACULAR SAVINGS
SALTBOX MODELS 1986

Effective to June 28th

8' x 12' reg. $1299.00
Lawn & Garden Buildings come Complete with
• 1 Single Door
• 2 Windows
• Shingles
• Shutters
• Flower Boxes
$999.00
SAVE $300.00

8' x 16' reg.$1799.00
Lawn & Garden Buildings come Complete with
• 1 Single Door
• 1 Double Door
• 2 Windows
• Shingles
• Shutters
• Window Boxes
$1549.00
SAVE $250.00

10' x 16' reg. $1999.00
Lawn & Garden Buildings come Complete with
• 1 Single Door
• 1 Double Door
• 2 Windows.
• Shingles
• Shutters
• Window boxes
$1699.00
SAVE $300.00

READING LUMBER CO.
Open:
Mon - Fri 8 - 6;
Sat 8 - 5
110 Main St., North Reading
By the Junction of Rte. 62 and Rte. 28
FOR INFORMATIONS Call 664-5757

Featuring Quaker Maid
• Free Estimates
• Decorator Design Service
Professional Installation •
Appliance Selection •
Kitchens by Rice Brothers, INC.
Specialists in Kitchen and Bath Designs
3(Rear) Church St., Wilmington, Mass. • 658-3219
Hours: Tues., Wed., Thurs. 9-9; Mon. and Fri. 9-5; Sat. 9-4

Soccer

(Continued from Page 61)

were denied, Kara Milora beat the keeper on a high shot to win the victory for Andover.

Hagerty kicked in what proved to be the game winner gainst Salem off a fine pass from Karen Babine in the first half. Amy Heseltine made it a 2-1 victory when she beat the keeper off a pass from Lindsey Sweeney. BOW: Marcia Gemmell and Ari Boutin.

The Furies controlled much of the game against Beverly, but did not take advantage of their scoring opportunities. The game winner was kicked in by Shannon Leary midway through the first half on a pass from Heseltine. BOW: Tara Ryan and Amy Kenney.

Under 12 Division
By Meg Holmes and Tony Kulcsar

Garnets 5 - Rubies 2

Rubies' pressure was futile in their many shots on goal and it was Garnet Honor MacNaughton who made the first tally. After Ruby forward Alyssa Sonntag scored, the Garnets came back with two goals by Heather McNemar, one by Susan Sullivan, assisted by MacNaughton, and another by MacNaughton, assisted by Jenna DeMarco. The Rubies rallied with Amanda Holmes scoring on a pass from Sonntag, but were frustrated in their other attempts to score. BOW: Erin Cowhig and Laurie Picardi (Garnets) and Jinyi Joo, Katy Lennon and Sarah Witman (Rubies).

Jades 4 - Onyx 3

Onyx controlled the first half with goals by Maureen Wade, assisted by Therese Power and Sarah McCarthy, Laurie Moss on a feed from Wade, and Emily Kalkstein, assisted by Power and Jill Fromson. The Jades dominated the second half with their first tally by Ilene Hersh and their next two by Lea Conserva, one on a pass from her sister, Cara. Laura Wilson booted in the Jades' winning goal. BOW: Shannon Kelley, Melissa O'Brien and Deborah Vallee (Jades) and Jill Fromson, Melissa Romig and Therese Power (Onyx).

Cameros 3 - Corvettes 2

In a game between two evenly matched teams, the Cameros scored in the first quarter when Rich DeAngelis tallied on a pass from Kramer O'Neil. The Corvettes booted in the next two goals, David Stutts from David Bernstein and Adam McHale, unasisted. The Cameros came back ith two unanswered goals by Matias Kvaternick and DeAngelis, assisted by Darius Sidebotham. BOW: Mike D'Agostino, Mike Murphy and Ajay Barry (Cameros) and Michael Famiglietti and David Halleran (Corvettes).

Lamborghinis 4 - Ferraris 1

The Lamborghinis were on the scoreboard first with two quick goals by Eric Fox and Andre Koerckel, both unassisted. They increased their lead in the second quarter on goals by Steven Shepard with assists to Jim Woodruffe and Fox, and Todd Noton, unassisted. The Ferraris avoided the shutout when Jason Benedict scored on a feed from Pat Hegarty. BOW: Tyler Leeds, Greg Gigliotti (Ferrari) and Seth Patterson, John Desmond (Lamborghinis).

Jaguars 4 - Porsches 1

The Jaguars scored in the first quarter on a goal by Quang Nguyen on a feed by Mat Ragonese. They scored three goals in the third period: Sean Donohue, Shawn Hadley and Nguyen, assisted by Hadley, Nguyen and Jim Eckels. The Porsches avoided the shutout when Brendan Sullivan scored an unassisted goal in the third quarter. BOW: Richard Yost, Andy Frishman and Stephen Kulcsar (Porsches) and Craig Black, Andy Paradis and Sean Donohue (Jaguars).

Women & Joint Custody

After divorce or separation, joint legal custody means that you and your husband must consult and agree on all major decisions governing your children's lives such as medical care, education and religious training. In recent years, joint legal custody has become very fashionable for separated and divorced couples because it appears to offer a way to involve both parents in their children's lives. However, joint legal custody requires you to maintain continued contact with your husband and may mean additional Court involvement in your family's life when you and your husband cannot agree.

Contact Judith L. Nathanson, whose practice is limited to representing women in family law matters

NATHANSON, WESSLER & ONERHEIM
Attorneys at Law
375 Common Street, Lawrence, MA 01840
689-2789

KALEIDOSCOPE
SUMMER FUN FOR KIDS

Exciting Two-Week Courses
July 28-August 8
- Spotlight! (Drama) Gr. 2-3-4-5 12-2:30 daily
- Extra! Extra! (newspaper), Gr. 3-4-5-6 9-11:30 a.m. daily

July 28-Aug. 1
PM COURSES (12:00 -2:30 daily)
- Goal! (soccer) Ages 5-6-7
- Animated Film K-1-2
- Painting K-1-2
- Spangles & Bangles (Jewelry Making) Gr. 1-2-3
- Stepping Out Gr. 3-4-5
- Hablamos Espanol Gr. 4-5-6
- Let's Talk Basic (computers), Gr. 5-6-7 9-11:30 a.m. daily

August 4-8
A.M. (9:00-11:30)
- Hoop Stars (Basketball) Ages 8-9-10
- Body Buddy Gr. K-1-2
- Just Your Style (Fashion) Gr. 4-5-6

P.M. (12:00 -2:30)
- Safety First Ages 5-6
- Goal (Soccer) Ages 7-8-9
- Munch Brunch Grades K-1
- Hablamos Espanol Gr. 1-2-3
- Spangles & Bangles (Jewelry Making) Gr. 3-4-5-6
- Kung Fu Gr. 3-4-5-6
- Painting Gr. 3-4-5-6

Location: West Elementary School, Andover
Tuition: $45-$85 (some courses have additional materials fees).
Call 475-2992 or write for brochure: Kaleidoscope, Box 506, Andover, MA 01810. In cooperation with Andover D.C.S.

Hockey

The Fourth Annual Salem State College Viking Hockey Camp will stage two one-week sessions July 27-August 2 and August 3-9 at Salem State's Richard H. Rockett Ice Arena.

Day or overnight sessions are available for players from beginners through high school. For more information, contact Bill O'Neill, camp director.

SAVE 20% to 30% AT STORES ONLY

Have these items cleaned before storing away.

BLANKETS CLEANED & FLUFFED 20% OFF Now thru June 30, 1986

DOWN COATS & JACKETS DRY CLEANED Save $3.00 Off Regular Price Now thru June 30, 1986

Plain **SWEATERS** beautifully cleaned 3 for the price of 2 ONE done FREE Now thru June 30, 1986

WHYTE'S
CLEANSERS - LAUNDERERS
SHAWSHEEN PLAZA, ANDOVER
(next to DeMoulas)
475-6636

Allstate® Insurance
"Call us and Compare"
Home • Life • Car • Business
Auto and Home Equity Loans
477 Andover St., No. Andover
Across from Merrimack College Chapel
470-3162
Allstate Insurance Co., Homeoffice: Northbrook, Illinois

Playgrounds Prepare To Open

The Department of Community Services is looking forward to a hot summer full of activity at the drop-in playgrounds.

Children can register at their respective areas on June 30, opening day. Many trips and events have been planned; BMX Bike Demo, Cranes Beach sand castle building contest, Canobie Lake Park, roller skating, Merrimack Valley river cruise and Water Country, to mention a few.

Drop-in playgrounds are located at Bancroft, South, Sanborn, Doherty Junior High and West Elementary schools.

Space is available for the all-day program at Ha-Kow-Wee Playground at Rec Park.

LOW, LOW
Warehouse Prices!
It Will Pay You To Browse Through.
LABELL furniture
Milton's
Cor. Union & Island Sts.
LAWRENCE
Mon., Wed., Thurs., Sat. 9 to 5
Tues. & Fri. 9 to 9

Nicole B. Ricci

On State Division I Soccer Team

Nicole B. Ricci, daughter of Mr. and Mrs. Arthur J. Ricci, 9 Hall Avenue, Andover, was selected as a member of the girls Under 14 Division I state soccer team for the second year. She plays soccer for the Andover Cobras soccer team.

Ricci, an eighth grader at Doherty Junior High School, also plays basketball and softball for the school.

On the average, the human body has 20 square feet of skin, nine thousand taste buds, five million hairs and 13 billion nerve cells.

Buchika's Bicycles are Better
We invite you to compare.

UNIVEGA $219.95
Assembled
Warranteed
Free 30 Day Checkup
MAXIMA SPORT

SPORT AND LEISURE BICYCLE

Ideal for the rider ready to move up to a true lightweight sport bicycle. The Maxima Sport features a beautifully finished Mangalight triple-butted frame and features like alloy rims and stem shifters. Fitted with the latest Shimano "Z" series derailleurs and brakes with dual levers. Finished in Brown Sand, Deep Burgandy or Blue Mist.

BUCHIKA'S SKI & BIKE
340 So. Broadway
Salem, N.H. (603) 893-5534
Closed Weds.
Mon., Tues., Thurs. & Fri. 10-8; Sat. 10-5, Sun. 12-5

Putting You First Made Us Number One

Why do more people choose The Emergency Department at St. John's Hospital over any other medical facility in the Greater Lowell area?

Is it because they know that any health problem large or small, is thoroughly cared for by our staff, well known for its excellence, at a facility equipped for any emergency? Perhaps.

Because we're here to help you any hour of the day or night, every day of the year? Possibly.

Because our Emergency Department is so easy to get to from anywhere in Greater Lowell, and from surrounding cities and towns? Maybe.

It could be a combination of all of these reasons. But we think it's something even more.

What's made our Emergency Department Number One is what started St. John's Hospital over a century ago...an uncommon dedication to common courtesy and a devotion to the notion of caring.

So if you or your family need emergency treatment, choose what most of your neighbors choose: The Emergency Department at St. John's Hospital.

St. JOHN'S Hospital
EMERGENCY DEPARTMENT

an affiliate of St. John's Medical Center
Hospital Drive, Lowell, MA 01852

Karate Tourney Winner

Erik Ralston

Erik Ralston, 11 won two trophies June 1 at the Fred Villari 17th International Karate Tournament at Boston University.

He placed first in "Kata" (forms) in his division and third in sparing.

To qualify, Ralston was a finalist in last month's regional tournament at Wakefield High School.

He earned a fourth-place trophy in kata and a fourth-place trophy in sparing at the regionals.

Ralston studies Shaolin Kempo Karate at the Fred Villari Studios in North Reading where he has progressed to the purple belt rank. His instructors are David Thomas and Paul D'Eon.

His parents are Rob and Gail Ralston, 60 Chestnut St., Andover.

Hockey Program

The Brooks School, North Andover, will host its first Hockey Instructional Day Program from August 3-8.

A day camper can enroll in Program A which will start at 8 a.m. and end at 5 p.m. and include two on-ice sessions. More advanced players may enroll in the evening program consisting of a two-hour ice session.

For further information and applications, call the school Monday through Friday from 8:30 a.m. to 4:30 p.m. or write to Elite Hockey Day Camp, Brooks School, North Andover, Mass. 01845.

A pack-a-day smoker inhales about 150-200 tiny doses of the drug nicotine during waking hours. Each dose moves straight from the lungs into the bloodstream and hits the brain in about seven seconds.

CHIROPRACTIC
a means to health

Dr. Thomas F. Killeen
Chiropractic Physician

Limited to Musculoskeletal and Neuromuscular Pain Syndromes

Chiropractic care is covered by Worker's Compensation, Medicare and most insurance plans.

KILLEEN-CHIROPRACTIC OFFICES

73A Winthrop Ave., Lawrence, MA 685-1566
307 Ocean Blvd., Seabrook, N.H. 474-2909

Reunion

Plans are in progress for the 50th reunion of the Class of 1937 of the former Johnson High School in North Andover, scheduled for Friday, May 22, at the Lanam Club in Andover.

All class members will be contacted as soon as correct addresses are available to the committee.

Pedro Diego's

SOME LIKE IT HOT!

Featuring authentic Mexican cuisine and Dos Equis beer

OPEN 7 DAYS
Now Open Mondays
Lunch-Dinner-Cocktails

35 Washington St.
Haverhill

(617) 372-5247

Haverhill's Historic District

Stop and start mowing stops here.

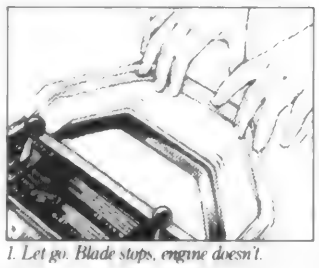

1. Let go. Blade stops, engine doesn't.

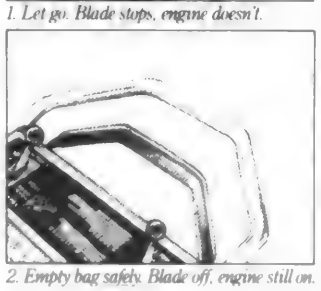

2. Empty bag safely. Blade off, engine still on.

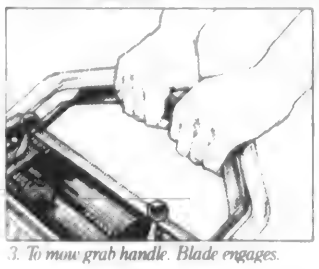

3. To mow grab handle. Blade engages.

Now you can empty the bag *safely* or cross a gravel driveway without stopping the engine with this new Toro. You don't have to be a genius or a gymnast to operate it, just let go and the blade stops but the engine doesn't. Then to re-engage the blade, Toro's simple control bar allows one-handed operation, while other brands have bars or levers by the handful.

When is safer also handier? When it's a Toro.

Two-Year Limited Warranty. You may never use it because of Toro's quality and durability. But here it is just in case.

SCANLON HARDWARE
ANDOVER
10 Main St. — 475-0102

TORO Haven't you done without a Toro long enough?®

We've cut the cost of cutting your lawn.

NOW 269.95

OTHER MODELS TO 629.95

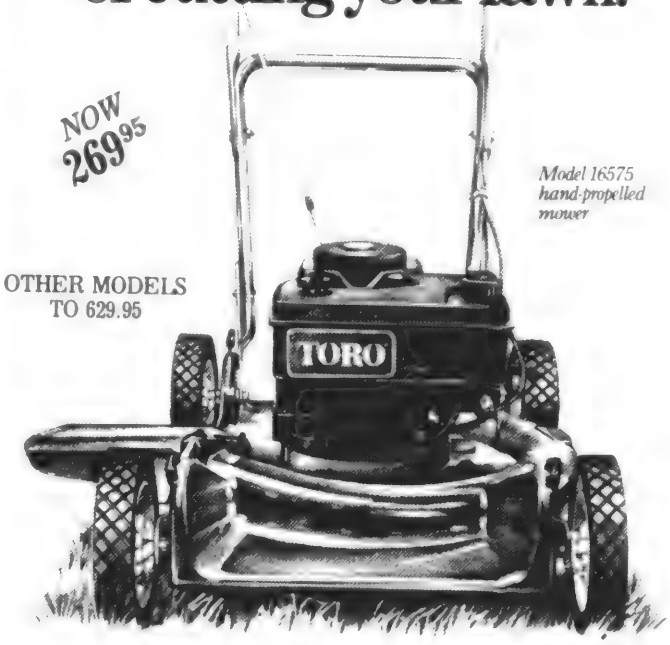

Model 16575 hand-propelled mower

Like the 21" side discharge mower shown here. It features Toro's exclusive wind-tunnel housing and high sail blade that produce strong vacuum action for excellent cutting. And a no-rust, die-cast aluminum deck for top quality of cut. So, now you know you can afford Toro's quality and durability.

Two-year limited warranty. You may never use it because of Toro's quality and durability. But here it is just in case.

TORO Haven't you done without a Toro long enough?®

SCANLON HARDWARE
10 MAIN STREET, ANDOVER
475-0102

Channel Awarded Contract

Channel Building Company, Inc. of Andover was recently awarded a $3.2 million contract for The Ogan Food Company. The new facility will be located on 8.6 acres in the North Andover Business Park. The 60,000 sq.ft. plant, designed by Channel, will house 10,000 sq.ft. of corporate office and 50,000 sq.ft. of manufacturing space.

Ogan manufactures baking ingredients which are sold commercially to institutions. Mixes for muffins and cakes, fillings and jellies and frozen batters are among the items produced. Gerry Ogan, president of the company's three facilities, said that consolidating the companies would create a more efficient operation. "We're basically a New England operation," he said. "But recently there's a demand for our products as far as Alaska and Florida."

The facility would employ roughly 100 people, most of whom would come from the plants presently in operation.

Since the building would serve as corporate headquarters, James Bourgeois, architect for Channel, said that the exterior materials used will reflect a "contemporary corporate look" and will be primarily concrete masonry with a large glass front in the office area.

The challenge Channel is faced with is upgrading the present manufacturing operation into an advanced state-of-the-art food processing plant where the system will be completely computerized, Dennis Morgardo, project manager, explained. "The new plant will house one of the most advanced, sophisticated, and efficient food processing facilities in the continental United States."

Channel provides planning, architectural, engineering and construction services for corporate office, commercial, industrial, research and development and mixed-use historic renovation throughout New England.

Beaven & Associates
PRIVATE TUTORING

- English
- Mathematics
- Foreign Languages
- Biology, Chemistry, Physics
- Test Preparations
- SSAT, SAT, GRE
- Achievements

91 Main Street, Andover
Telephone 475-5487 — 470-3319

Named To Dean's List At Fitchburg

The following area students have been named to the Dean's List for the spring semester at Fitchburg State College.

A student attending the college full-time is placed on the Dean's List if an average grade of 3.20 or better is attained.

Andover: Jacqueline M. Cavallaro, Communications; Robert A. Serbagi, Undeclared; Christine A. Stark, Elementary; Scott R. James, Geography; Noreen M. Casey, English; Robin A. West, Communications; Helen E. Holt, Special Ed.

North Andover: Justine Doherty, Business Administration; Heidi L. Carbone, Communications; Daniel C. Rullo, Industrial Sciences; Stephen F. Miele, Industrial Art.

IF YOU ARE SUFFERING FROM ...

- LOWER BACK PAIN
- HIP PAIN
- PAIN DOWN LEGS
- MUSCLE SPASMS
- STOMACH DISTRESS
- HEADACHES
- DIZZINESS
- NECK PAIN
- SHOULDER PAIN
- PAIN DOWN ARMS
- NUMBNESS IN HANDS
- PAIN BETWEEN SHOULDERS

THEN YOU MAY NEED A SPINAL EXAMINATION!

The Doctor of Chiropractic employs a system of practice which gives particular attention to the structural and neurological aspect of the body in the prevention, care and treatment of Spinal Pain.

Call **475-5042**
for an Appointment Today!

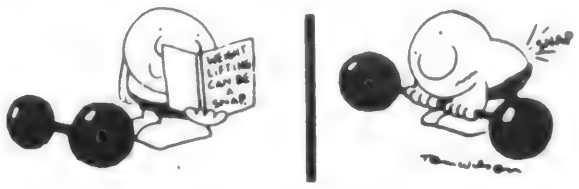

MOST INSURANCE IS ACCEPTED

— Quality Care At Affordable Fees —

Mark F. DeLorenzo. D.C.
Chiropractic Office

15 Central Street, Andover
475-5042

Mon., Wed., Fri., 8 a.m. to noon, 3 p.m. to 7 p.m.
Tues. 9 a.m. to noon; Sat. 10 a.m. to noon; Closed Thursday

Shamrock beverage centers

Good Old Summertime SAVINGS

Mist Canadian 11.99 59 oz	Seagrams V.O. 16.99 59 oz	Fleischmanns Whiskey 11.99 59 oz	Seagrams 7 12.49 59 oz
Jim Beam Bourbon 11.99 59 oz	Sandy Scot 86 Proof 10.99 59 oz	Old Smuggler 86 Proof Scotch 12.99 59 oz	J&B Rare Scotch 19.99 59 oz
Don Diego Silver Rum 9.69 59 oz	Stolichnaya Imported Vodka 80° 9.95 25 oz	Seagrams Vodka Imported 10.99 59 oz	Shamrock Vodka 80° Proof 7.99 59 oz
Booths Gin 80° Proof 11.99 59 oz	Churchill Gin 8.69 59 oz	Arrow Coffee Brandy 11.99 59 oz	Kahlua Coffee Liqueur 9.99 25 oz
Ice Box Manhattan 7.99 59 oz	Lambrusco Contessa White Rose 2 25 oz Bot $3	Embros Dinner Wines 2.99 101 oz	Bartles & Jaymes Wine Cooler 2.99 4 Pack
M & R Asti Spumante 6.99 25 oz	Contessa Asti Spumante 3.49 25 oz	Freixinet Cordon Negro 3.99 25 oz	J. Roget Champagnes 1.99 25 oz
Gibbons 24-12 oz Bottles 5.99	Molson Golden Ale 24-12 oz Bottles 11.50	Coors Light 24-12 oz Cans 9.99	Coors 24-12 oz Cans 9.99

The Retailers who are participating in this advertisement are independently owned and operated and do not constitute a chain. Prices of products other than those advertised may vary from store to store. The prices shown in this advertisement were not arrived at by agreement of the advertisers but are listed to inform their customers that they meet the prevailing prices in their marketing area. Beer and soft drink sale items are sold warm only and the listed prices do not include deposit. Positively no sales to other package stores. Sale Ends 7.5.86

Wilmington Shamrock Liquors, Inc. Route 38 Main St. Opp. Wilmington Plaza
Lowell Shamrock of Lowell Lowell Shopping Center Lowell Bridge St.
Fitchburg Shamrock Liquors, Inc. Route 12 Water St.
Leominster Shamrock Liquors, Inc. Leominster Shopping Center Lancaster Bridge St.
Fitchburg Wallace Plaza Liquors John Fitch Highway

League Elects New Officers, Sets Agenda

New Andover League of Women Voters officers are, from left, Susan Dennett, vice president; Jean Salazar, president, and Elaine Smith, vice president.

The League of Women Voters of Andover has chosen new officers and program priorities for its 1986-87 year.

Jean Salazar of Salem Street, who succeeds Chris Holmes as president, said that the league's local priorities will be a study of school facilities use, a study of services available to abused women in the area and a study of emergency services available to Andover citizens. The topics were chosen by the membership at the May annual meeting.

Other officers elected are Susan Dennett, vice president for program; Elaine Smith, vice president for organization; Carol Couture, secretary; and Linda Cassily, treasurer.

Elcted to the board are Linda Reed, bulletin; Linda Tommasino and Kathy Walsh, voters' service; Margaret Cornell, member records· Therese Reichert and Julie Stratton, membership; Joyce Robinson, finance; Helen Eccles, public relations; Linda Borland, hospitality; Karen Young, units; Carolyn Amstutz, publications; Margaret Cronin, observer corps; Barbara Worcester, education; Diane Klein, women's issues; Debby Maggio, land use-/natural resources; Joanne Coburn, government; and San Crandall, legislative action.

The League of Women Voters is a non-partisan, political organization, whose purpose is to promote political responsibility through informed and active participation of citizens in government and to act on selected governmental issues. To become a member, contact Therese Reichert, 49 Cheever Circle, or Julie Stratton, 7 Howell Drive.

Membership is open to all eligible voters, male or female. Members' participation can be geared to their available time, either daytime or evenings, to become better informed and more active participants in the democratic process at the local, state and national level.

The Light Touch

By Judith Pinney
Insurance Agency

Sign in front of church: "You think it's hot here?"

• • • •

Conservative: Someone who would like to improve things just the way they are

• • • •

A fool and his money are soon accepted into the highest social circles

• • • •

If bankers can count so well, why do they have eight windows and only two tellers

• • • •

You can't put your best foot forward if you don't have your other one in your mouth

• • • •

Here's sweet news

It costs you less than you think to add umbrella insurance protection

JUDITH B. PINNEY INSURANCE AGENCY
310 SALEM ST. ANDOVER, MA 475-5184

Concerts

The Lowell Hilton, the Lowell Plan Inc. and the University of Lowell College of Music will co-sponsor a special summer concert series entitled "Hilton Concerts at the Lower Locks" on Thursdays from 11:30 a.m. to 1:30 p.m. at the Hilton's Canal Watch Cafe near the newly restored Lower Locks of the Pawtucket Canal.

The Charangos will perform on Thursday, June 19. This trio play traditional Latin American Folk music on authentic instruments from various countries of Latin America.

Auction

State Treasurer Robert Q. Crane announced that unclaimed property with an appraised worth of $9,000 will be auctioned June 24 by the Treasury, in compliance with Massachusetts Unclaimed Money Law, at 10 a.m. in Gardner Auditorium, State House, Boston.

The items come from safe deposit boxes that have been abandoned by their owners and turned over to the state. Included are gold, silver, diamonds, jewelry, watches, rare coins and other collectibles.

Specific items include a platinum diamond solitaire ring, a gold cameo pendant, a pair of gold diamond earrings, a silver pocketwatch, platinum and gold cuff links and four steamboat receipts for conveying letters dated 1855.

Massachusetts' Abandoned Property Law requires that the contents of safe deposit boxes that have been dormant for at least eight years must be turned over to the Treasury. Unless the rightful owners can be located, the contents are auctioned.

Daniel's
155-161 ESSEX ST., LAWRENCE, INTOWN
OPEN MON.-SAT. 'TIL 5:30; TUES. & FRI. 'TIL 8

FREE PARKING
REAR OF STORE
ENTRANCE ON COMMON ST.

OUR ENTIRE SELECTION OF SUMMER SHOES

SUPER SUMMER Clearance SALE

MEN'S
WOMEN'S
CHILDREN'S

SHOP SOON FOR BEST SELECTION

20% 50% OFF

Your Neighbors Have Ants Too!

(Unless We've Been There)

SINCE 1905
MAGUIRE
PEST & TERMITE CONTROL

New England's oldest Family Owned Pest Control Company

In Andover Call:

681-0390

Nicole Grieco

To Attend Wesleyan

Nicole Grieco, daughter of Mrs. Diane B. Grieco, 50-R William St., Andover, and Richard N. Grieco, Rockport, graduated from Phillips Academy on Sunday, June 8.

She will attend Wesleyan University in Middletown, Conn.

Appeared On TV As Panelist

Robert Angus of Andover was a guest on the WBZ-TV show "People Are Talking" June 2.

Angus appeared with several other guests to discuss unusual phobias. He spoke about mathematics phobia. Angus is the author of "Math is a Four Letter Word" and creator and teacher of a course called "Conquering Math" at University College, the part-time undergraduate division of Northeastern University.

He also teaches other mathematics courses, physics and electrical engineering at Northeastern.

Cocos of Andover
The Hair Salon For The Entire Family
Cor. Rtes. 28 & 133 Shawsheen Square
Call: 475-0452 For Appointment
Ample Parking Available

On Dean's List

Robert M. Leber, son of Mr and Mrs. Richard P. Leber, 78 Wildrose Drive, Andoer, was named to the Dean's List at Clarkson University.

A student must achieve an average of 3.25 to earn a place on the Dean's List.

Leber, who completed his senior year, is majoring in Mechanical and Industrial Engineering.

FUEL OIL
Save on Our Low C.O.D. Price
CYR OIL CORP.
683-2775 24 HR. NOTICE
150 Gal. Min. *prices subject to change
TEXACO

Free 12-month financing during Toro's Rider Summer Sellathon.

- Buy a Toro® rider or tractor on our 12-month installment payment plan with no down payment and pay absolutely no finance charges.
- All models shown with optional twin bagger.
- 2-year limited warranty.
- Free financing offer ends July 20, 1986.

Model 1132 Key-Lectric® lawn mower. $2,299.95
Model 832 1985 #1-rated Key-Lectric® rding mower $1,489.95

TORO

HAVEN'T YOU DONE WITHOUT A TORO LONG ENOUGH?®

See Us For Complete Inground Sprinkler System For The DO-IT-YOURSELFER From Toro
RobyMeier
50 BERKELEY STREET LAWRENCE MA 617-686-4743

When cooking apples, bear in mind that one pound of apples usually equals three medium-sized apples or three cups of sliced apples.

Kitchen Design

by David A. Clement, Designer

A HARD PROBLEM

Hard water is a common problem for many households. The primary culprits are calcium and magnesium. Along with other substances, they are picked up as rain falls through the atmosphere to the ground. While the water seeps into the ground, other impurities are picked up. By the time water reaches a reservoir, it may include traces of iron, calcium bicarbonate, sulfur, and manganese. Hard water often irritates the skin. More commonly, people have stood in the shower and faced one of the most annoying problems associated with hard water. The soap refuses to lather. In fact, the hardness of water is measured by the quantity of a standard soap solution necessary to produce a certain amount of lather. Water conditioners effectively combat hard water by using a column of resin to capture impurities.

Knowing what to do in every situation of a kitchen remodeling is what you'll appreciate about WINDSOR KITCHENS. We've seen it all and can handle the common and uncommon problems. We feature European, traditional or colonial cabinets in a wide range of colors and finishes. Remember us for residential and commercial renovations. You'll be completely satisfied with our work. Come in to 1181 Boston Rd., Ward Hill, 9:00-5:30 Daily; Wed. 9-8; Sat. 10-3. Tel. 372-3444.

HANDY HINT:

Hard water can cause a corrosive scale within the water heater, pipes, shower heads, and faucets.

Windsor Kitchens

Award

Dr. Joseph W. Griffin, manager of Systems Engineering at Dynamics Research Corporation (DRC), received a Department of Defense Certificate of Appreciation for support of the National Guard and Reserves. This award is part of a national program to recognize supportive employers of Guardsmen and Rreservists. Participating in the June 2 ceremony at DRC's Andover facility were Commander Murray Ingraham, executive officer of NR DCASR BOSTON 101, who presented the award to Dr. Griffin on behalf of the National Committee for Employer Support of the Guard and Reserve; Al Rand, manager of the Systems Division; and Gary Reiter, systems analyst and a lieutenant in the Naval Reserve, who nominated Dr. Griffin for this award. Reiter's unit, NR DCASR BOSTON 101, supports the Defense Contract Administration Service regional office in Boston which is responsible for the administration of all defense procurement activity in New England and upstate New York.

Photo Contest

Each year, the Essex Conservation District sponsors a photo contest which is open to amateur and professional photographers with an interest in agricultural subject matter. The purpose of the contest is to increase pulbic awareness of our rural heritage and its accompanying quality of life that is so often taken for granted until it is too late.

Black and white and color submissions are accepted in September of each year, with judging based on excellence in composition, subject matter and technique. Cash prizes and ribbons are awarded at the display of the photos at the annual Topsfield Fair.

For further information, contact the district office, 562 Maple St., Hathorne.

SHORT NOTICE

LIQUIDATION AUCTION

LIQUIDATION PROCEDURE RULING EUROPEAN COURT
RE: VALUABLE MERCHANDISE IN DISPUTE

VALUABLE PERSIAN RUGS

AND OTHER FINE CERTIFICATED HANDMADE CARPETS

Notice is issued by the Trustee, by an irrevocable decision that disputed merchandise be apportioned without further encumbance for liquidation the cargo presently packed in packages which will be opened and labelled piece by piece to be sold singly by auction at:

V.F.W.
PARK STREET
I-495 South - Exit 43 Mass. Ave.
Bear right on the Ramp
Make a left on Rt. 125 about 100 ft. away
VFW is on the right

SUNDAY , JUNE 22 at 2 PM
VIEW AT 1 PM

Auctioneer's Liquidators/Dyrus 201-227-6484
Terms: Cash Check
All payments to authorized recipients are at the Fidelity Union Trust Co. Each rug comes with a certificate of authenticity and appraisal
LICENSE # 121

SEMI-ANNUAL SALE

STARTS THURSDAY JUNE 19

AT PENTUCKET SHOE STORE

BIG, BIG SAVINGS

For Men ... Women ... and Children
Extra Salespeople, Ample Parking Behind Our Store
No Sales Tax On Shoes
Major Credit Cards Welcome, Pentucket's Charge

Outside Sidewalk Sales - Thursday, Friday and Saturday

PENTUCKET SHOE STORE
(Routes 110 and 113)
15 Washington Street Haverhill, Massachusetts
Telephone 373-3061

WE ARE AN EASY 5-MINUTE WALK FROM THE PARKING DECK
HOURS: 9:00 A.M.-5:00 P.M. FRIDAY 9:00 A.M.-8:00 P.M.

State Rep. Susan Tucker, left, and Sheri Caplan, her summer intern.

To Intern At State House

Sheri Caplan, 134 Lowell St., Andover, is working this summer as a legislative intern in the Boston office of Rep. Sue Tucker.

Sheri is a senior at Yale University where she majors in history and is publisher of the "Yale Daily News.'

The House of Representatives Intern Program gives students a working knowledge of state government. Rep. Tucker added," Sheri will do a variety of work, from tracking constituent requests to researching legislation."

Sheri will work on a bill concerning the regulation of stud guns. The tragic accident in Andover last month demonstrates the need for proper controls on this dangerous tool. Any citizen who can share information on this issue should contact Sheri, in care of Rep. Tucker, Room 473G, State House, Boston, MA 02133.

ANDOVER and NORTH ANDOVER HOMEOWNERS

Compare our Preferred Homeowners Rates with the following A+ rated Insurance Companies "**Homeowners Form 3 All Risk Basis Policy**" with $100 **Detuctible** and $300,000 **Liability** with $1000 **Medical Payment** coverage. Smoke detector, alarm credits and $250 deductible and $500 deductible credits will lower your premiums even further. Some of our other insurance companies allow non-smokers a credit.

Dwelling Policy Coverage	$75,000	$100,000	$125,000	$150,000
ONE FAMILY DWELLING NO MORE THAN 5 YEARS OLD	$250	$365	$489	$582
ONE FAMILY DWELLING 5 TO 10 YEARS OLD	263	385	516	614
ALL OTHER MODERNIZED ONE FAMILY OLDER HOMES	277	405	543	646

Please investigate our excellent prices on Homeowners Insurance by phoning for a free quotation or by dropping into our North Andover office.

More often than not our Homeowners Insurance prices have proven to be the best because we represent so many insurance companies.

Our insurance agencies currently earn the trust of over 7,000 clients due to our excellent service.

"Serving All the Communities of the Merrimack Valley Since 1961"

MacDonald and Pangione Insurance Agency, Inc.

104 Main Street, North Andover, MA 686-3816 — 688-6921

Honored

Pamela Elaine Rockman, Manhattan, has been named the recipient of a Dance Line Award at Barton County Community College for the 1986-87 academic year.

She plans to major in fashion merchandising.

Rockman, daughter of Dr. and Mrs. Roy Rockman, is a 1986 graduate of Manhattan High School.

"Rags"

Futher rehearsals in New York have caused the pre-Broadway opening of "Rags" in Boston to be postponed from June 23 to June 27 at the Shubert Theatre. As previously announced, the Joseph Stein-Charles Strouse-Stephen Schwartz musical about immigrants to the United States at the turn of the century will complete its Boston run July 19.

A human being is born with 305 bones, but during childhood a number of them fuse, so that an adult has only about 206.

LIN GARDEN
Authentic
SZECHUAN, MANDARIN CUISINES
Lunch, Dinner & Take Out

ALL YOU CAN EAT
Lunch Buffet $4.75, 10 Items
Mon.-Fri., 11:30 AM to 1:30 PM

Dinner Buffet $7.50 14 Items
SUN.-THURS., 5:30 PM to 8:00 PM

511 Merrimac Ave., Dracut - Tel. 458-8113
Off Rte. 93 North Exit 46 to Rte. 110 West
7 Minutes Away
OPEN 7 DAYS

The Only Thing We Don't Guarantee...

...is the Weather

At Washburne's you'll find an exciting selection of the finest patio furniture available today. Beautiful styles. Fashionable colors. All backed by the most extensive warranties in the industry.

With a patio set from Washburne's you're guaranteed comfort for many years to come.

Of course, there's never a charge for set-up or delivery within our normal trading area.

E.G. WASHBURNE & CO.
SINCE 1853
85 Andover Street (Rt. 114), Danvers, MA 774-3645
Mon., Tues., Sat. 9-6 Wed., Thurs., Fri. 9-9 Sun. 1-5

Institute In Tribute To West Parish Church

The International Institute of Greater Lawrence, Inc. annually presents four Immigrant City awards to ndividuals and organizations who have made significant contributions to the welfare of ethnic and minority groups in the Great Lawrence area. The awards were first given in 1974 to pay tribute to those who promote and encourage understanding among Lawrence's diverse ethnic and cultural groups and who actively assist "new Americans."

The award is a framed print of Winslow Homer's wood engraving, "Bell Time," a scene of New England factory life which first appeared in New York's "Harper's Weekly" in 1868. A written citation accompanies the award.

The 1986 awards were presented at luncheon Wednesday, June 11, at Lawrence's new Heritage State Park Visitor's Center which does not officially open until September but is already being used regularly for social and cultural events.

Winners of the 1986 Immigrant City Award are West Parish Church of Andover, Stevens Foundation, Rev. John A. Elya and Dr. Eugene R. DeClercq.

The members of West Parish Church and the church through the Smith-Purdon Fund and its Missions Council has for many years supported financially and by personal involvement the activities of the International Institute, most recently in the resettling of refugees and with summer language camps for the children of refugees. But, in addition, there has always been a readiness and willingness to provide support and assistance to groups (GLEAM and Habitat for Humanity are examples) throughout the region, even seeking out groups and agencies who might need help, especially with start up or seed money for projects that might otherwise never be possible. One current project is a community garden on River Road in Andover for some 30 Cambodian families. The church was specially cited for its members "hands-on involvement in the community."

The Stevens Foundation has actively pursued projects in Lawrence, especially for youths, that might profit from support, guidance and technical assistance. A partial list of current projects includes Teen Power, a program of workshops, social and support activities for teens at the Lawrence YWCA; Hispano Network, a coalition of agencies and individuals in the Greater Lawrence area working with people of Hispanic origin; Centro Pan Americano, an advocacy and service agency for Hispanics in the region; funding for artist David Fichter to paint an outdoor mural at the Family Health center; Andover ABC, a high school program for inner city minority youths. The accompanying citation praised the foundation for "seeking to assure 'bread' for those who need it and to provide 'roses' for all."

Dr. Eugene R. DeClercq, chairman of the Lawrence Human Rights Commission, is a Lawrence native with a Ph.D. in Political Science who has taught at Merrimack College since 1978. He was active on the Human Relations, Commission, predecessor to the Human Rights Commission. DeClercq has worked for many years to promote good relations between the various groups in Lawrence. The institute committee that made this year's recommendations also cited DeClercq for his regular quiet assistance to students at all levels in the Lawrence schools. DeClercq writes political commentary for the "Lawrence Eagle Tribune" and is on the board of directors of the Immigrant City Archives.

Rev. John A. Elya, bishop-designate for the Melkite Church in North America, is the former rector of St. Basil Seminary in Methuen and was at St. Joseph Church on Hampshire Street from 1972-79 and again from 1982-85. Rev. Elya was active on the Interfaith Clrical Fellowship of Greater Lawrence, is a former member of the International Institute board of directors and founded the Interfaith Institute for Greater Lawrence. He has been described as a "people's priest;" his efforts for and on behalf of people in all areas of social and economic need, all-encompassing, defy enumeration.

The International Institute board of directors committee making the nominations included Guilmo Barrio of Haverhill; Eartha Dengler, Diane Haynes, both of Andover; and Dr. Nina Scarito of Lawrence. All have worked and been active in Lawrence for many years.

Fingerprinting

Chelmsford Medical Associates and MultiGroup Health Plan will hold a special fingerprinting session on June 21 for children aged 2-10 at the offices of Chelmsford Medical Associates.

This free service will be administered by off-duty officers.

Chelmsford Medical Associates will open its doors to the public on that day with several staff members on hand to answer questions and be of assistance. Coffee, fruit juice, doughnuts and balloons will be offered.

TED KING
For your dancing and listening pleasure
Saturday 7:30 to 11:30 P.M.
In The
GARDEN COURT RESTAURANT
Dinner-Dancing
For Reservations Call 475-5400
SPECIAL WEEKEND
ACCOMMODATIONS AVAILABLE
And join us for Brunchday on Sundays! 10:00 am to 2:00 pm
Adults $12.95 Children $6.95
Sheraton-Rolling Green Motor Inn
SHERATON HOTELS & MOTOR INNS A WORLDWIDE SERVICE OF ITT
I-93 AT LOWELL STREET ANDOVER MASSACHUSETTS 617/475-5400

Honored For Service At IRS

The Internal Revenue Service honored Andover residents at a recent semi-annual Career Service Awards ceremony.

James Daly, director of the Augusta District, was the guest speaker.

Thomas M. Quinn, director of the Andover Service Center, presented awards for government service to:

20 Years: Thomas S. Miceli.

15 Years: Wanda Grecoe, Jeffrey L. Hall, Mildred L. Obermeier.

10 Years: Theresa I. Barry, Eileen M. Dubois, Elvira G. Lasquade, Regina M. Naehle, Kathleen M. O'Connell, Regina A. Sullivan.

Reunions

Rivier College is holding a Reunion Weekend, Saturday and Sunday, June 21 and 22, at its Nashua, N.H., campus. The reunion is primarily for the classes of 1941, 1946, 1951, 1956, 1961, 1966, 1971, 1976 and 1981; however, all other alumni are invited.

The Boston Alumni Chapter will host "Champagne on the Terrace" at noon on Saturday. Campus tours will be held from 1 p.m. to 3 p.m. and class get-togethers will follow from 2 p.m. to 3:30 p.m. A steak and chicken barbecue will get underway at 3:30 p.m. All faculty, past and present, are invited to the faculty/alumni wine and cheese reception at p.m.

BASKETS OF JOY

Baby, Get Well
All Occasion
488 Essex Street
Lawrence, Mass.
794-9750

The Heritage kitchen. Colonial style and workmanship with raised panel construction, attractively priced.
Kitchen Place
2 Stevens St., Andover, Ma.
Open Daily 10 a.m.-6 p.m., Sat. 11 a.m.-3 p.m.
Other evenings by appointment
Free In-Home Consultations
Affiliated with
nsi north shore improvement
470-0565

Creativity

(Continued from Page 12)

ways, more demanding than the old, says Crouch. There is more reading, more writing, more special projects to lead—all of which require more time and research for both the teacher and her student. "Report cards don't reflect the importance of these things," she says.

Crouch also feels that, over the years, her students have changed as much as the system in which they are taught. "They are more knowledgeable now," she says. "They seem to be brighter. When I first came, they seemed to be waiting for me to tell them what to do. Now, all I have to do is say we're going to do this and this and this, give a short explanation about it, and they're right 'into' it."

The differences stretch beyond the scholastic, too, she notes. "They're more open. Less polite." She sits back and weighs her words. "I don't mean 'impolite'. I think kids act more like the center of life now, where at first the child was dependent upon adults to tell him what to do. I don't mind that," she adds. "In fact, I love it."

They are more creative, today's children. Crouch tells of the facility with which her students write stories—about how she reads them, amazed at the skill and imagination they show. How can anyone claim to teach this creativity? She shrugs and smiles. "I can't say I did a darned thing," she says.

After 21 years of working with children, Crouch's philosophies and educational outlook are far from stagnant. "It's been a pleasure to work with her this year," says principal Augur, "because she's so enthusiastic and so supportive of new programs."

It is a support that comes from the heart, rather than a secure location on the bandwagon. For example, there's Crouch's support of Augur's and assistant superintendent Lois Haslam's suggestions for changing Andover's "gifted and talented" program—a controversial subject these days. Because of the skill that she sees in her students—and because she thinks of each child as "a unique little being", a view that she considers a carry-over from her individual-centered occupational therapy training—Crouch considers half to two-thirds of the students in her classes (home room, an "independent" language arts group and a "semi-structured" math class) to be "gifted" mentally. Accordingly, she feels that the present "gifted and talented" program, which pulls only five to seven of these students from class to take part in special projects, should be overhauled to benefit the rest of the class. "I have a lot of faith in what Ms. Augur and Ms. Haslam are doing," she says.

The clutter in Crouch's room testifies to her love for today's integrated curriculum. She uses the weavings that hang on the bulletin board as an example. Weaving, she says, is a craft that is found in virtually all cultures—and therefore presents itself as a perfect Social Studies project. It also figures heavily in local history—Crouch introduced the project after students had toured the North Andover Museum of Textile History. Furthermore, weaving utilizes math—as measurement, in the construction of balanced cardboard looms, and as the basis of patterns in the arrangement of the design. And it requires manual dexterity—the stuff of industrial arts.

The project began, interestingly enough, as a bit of time-filling for the children who were left in Crouch's homeroom on Thursdays, after a number of students had left for chorus. The fourth-graders took up the craft eagerly; their enthusiasm spread beyond the classroom, touching others, until Crouch found herself hosting morning before-school weaving sessions with, she says, "pretty much anybody who wanted to do it."

It was, in short, a project that epitomizes Crouch's view of today's students: "Yes—I'd say, definitely, they're self-starters." And her view of her own job: "It isn't boring, because you have new children and new ideas every year." And, finally, her view of education itself. "I think it's definitely going in the right direction," she says. "It's all very exciting—" there is a note of regret in her voice—"I hate to leave it at this point. I'll miss it."

But it's time for a career change, she adds, and "I'm looking forward to it—I can't say that I'm not." Her husband, John Crouch—"Mr. Wonderful," she calls him—is also retiring this year, from the postal service.

Crouch plans to keep busy, whether it's

(Continued on Page 76)

Come See What's Growing On Right In Your Neighborhood.

The doctors and staff of Suburban Healthcare Center extend a warm welcome. We're opening the doors of our wonderful new facility on Monday, June 23. On that day—and every day—your close-to-home health center is ready with prompt, convenient, complete medical services. For you and your family. Stop by whatever the sprain, strain, earache, backache, allergy, urgency, or question. Come meet the finest professionally skilled doctors, nurses and technicians who specialize in wellness. In keeping you healthy, right where you live. **With or without an appointment.** We invite you to walk in or call. You'll be provided with the primary care services you receive from your family physician and the convenience of immediate care when your needs are more urgent. You can be seen by appointment, or as a walk-in patient. **Monday through Saturday, 8 am to 9 pm, and on Sundays and holidays, from 10 to 6.** Whenever you visit, you'll feel confident receiving our high quality care. **Right within your reach.** Suburban Healthcare Center is centrally located on Stevens Street, just off North Main Street in Andover. We provide free parking right outside our door. And we provide our full complement of medical services at fees you can afford. Our doctors participate in the area's leading health provider organizations, including Bay State Health Care PruCare and others. We accept Medicare, Blue Shield and Worker's Compensation and will be happy to assist you in filling out your insurance forms. Of course, we also accept cash, personal checks and major credit cards. Suburban Healthcare Center invites you to grow—in health—with us. **Special invitation: Drop by for our Open House on Saturday, June 21, from 1 to 4 pm. We'll greet you with a tour and a warm welcome.**

Matthew Cushing, Jr., M.D.
Medical Director
Edward J. Broaddus, M.D.
Margaret Galaburda, M.D.

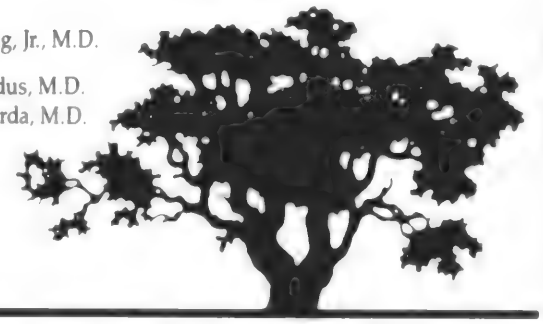

SUBURBAN HEALTHCARE CENTER

Keeping You Healthy, Right Where You Live.

15 Stevens Street, Andover MA 01810
470-1180

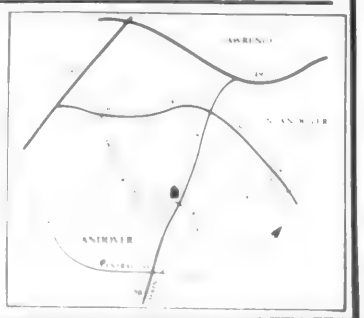

An Affiliate Of The Lawrence General Health System

Don't let look-alikes fool you.

Furniture Made on Premises—Made to order

Guaranteed not to chip, peel, crack or rust. Water resistant cushions made of Textoline material. Mildew, flame and fade resistance.

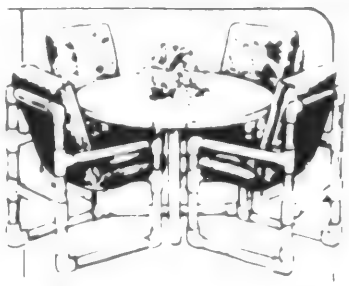

pipefine
the manufacturer-to-you

DELIVERY AVAILABLE

685-0696

Exit 46 Off 495, Rte. 110
468 Merrimack St.
Methuen, Mass. 01844

Mon.-Fri. 10-5
Sat 10-2

Wearing the symbolic white and carrying the traditional long-stemmed red rose, Patricia Moynihan of Andover was awarded her nursing diploma from Cardinal Bernard F. Law at the 87th commencement exercises of St. Elizabeth's Hospital School of Nursing. In his commencement address, Cardinal Law honored nurses who, he said, are moved by love to touch the lives of the sick and suffering. St. Elizabeth's is a major teaching and research hospital, affiliated with Tufts University School of Medicine.

The first incorporated city in the American colonies was Georgeana, Maine, now known as York. Incorporation took place in 1642.

Don't Let **Fleas & Ticks**
Take a **Bite** out of
your **Pet** this Spring.
See Pat & Marie
"The BugBusters"
at
Riverview Pet Grooming
68 Sutton Street
No. Andover, MA
685-3520
If you don't, the next one they **BITE** might just be **YOU!**

Sean D'Urso was inadvertently omitted from the Andover High graduates pictured in both the year book and TOWNSMAN graduation section. He will enter Merrimack College in the fall.

Gina C. Grasso was among the Andover High graduates whose picture failed to appear in the graduation section.

Austrian immigrant Leo Hirschfield named the Tootsie roll for his daughter.

David Warlick
Please let me help you with your business insurance needs.

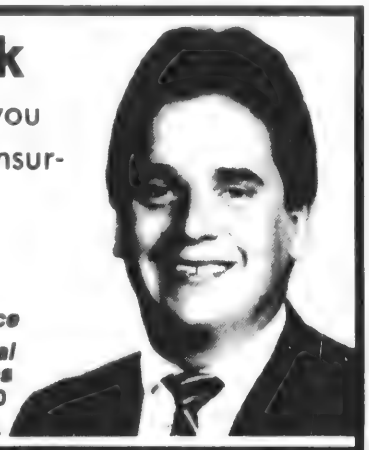

the **Howe** agency
Insurance — Financial Services
475-0400
4 PUNCHARD AVE., ANDOVER, MASS.
The Professionals

ON YOUR FEET

Ingrown toenails are one of the most common complaints that cause people to seek the attention of a Podiatrist.

This disorder is usually caused by inherited abnormal curvature along the sides of the toenail: thickening of the nails as seen with a fungal toenail infection: and is aggravated by shoe gear. Rarely it may be caused by a bone spur pressing on the underside of the nail.

Following a thorough examination we will discuss our findings and treatment modalites. Correction is usually aimed at removal of the offending portion of nail and eliminating any infection that may be present. These procedures are done in the office operatory under local anesthesia. New techniques allow faster recovery and earlier return to normal daily activities with minimal post operative discomfort.

It is important to remember that people with impaired circulation to the feet and lower legs are more prone to infections caused by ingrown toe nails, these people should seek prompt treatment for their foot problems. Periodic foot examinations are recommended to help prevent any future foot problems.

Dr. Kenneth M. Leavitt and Dr. Mark Pietz
Podiatric Physicians/Surgeons

Complete medical and surgical care of the foot and related ankle structures. In-office X-Rays, blood work and surgical care provided.

Specializing In:

Ingrown nails, warts, hammered painful toes, bunions, nerve & heel pain, ankle sprains, broken bones of the foot, basic foot problems, diabetic and arthritic problems of the foot.

24 hour availability

All insurance plans accepted including: Medicare/Medex-Medicaid.

—TWO OFFICE LOCATIONS—

11 MIDDLESEX AVE.
UNIT 3,
WILMINGTON, MA 01857
658-9774

50 MAIN STREET
N. READING, MA 01864
664-6894

Pastoral Minister Called To South Church

The Rev. Peter Savage

The Rev. Peter Savage, a missionary, pastoral counselor, teacher and pastor to the people of Central and South America for the past 25 years, has been called to the staff of South Church in Andover as minister of pastoral care.

Mr. Savage, who was ordained in Great Britain in 1961, has helped establish churches, seminaries and counseling centers and was a founder of EIRENE, the Latin American family movement with counseling centers in 11 countries in the Americas, including one in Lawrence.

He joins three other ministers on the South Church staff: the Rev. Westy A. Egmont, senior pastor; the Rev. Paul Rhodes, minister of youth and Christian education; and the Rev. Katherine Kallis, counseling minister.

Mr. Savage will be responsible for caring for members of South Church in their homes, hospitals and nursing homes. He will reach out to visitors, the unchurched and the community to tell the South Church story. He sees his responsibility as helping people to "connect" with one another and to find and use their own gifts.

Born in Cuzco, Peru, of British parents, Mr. Savage holds degrees from Whittington Hospital, London Bible College, London University and Fuller Theological Seminary and is working on a doctorate in ministry at the Andover Newton Theological School.

Ordained through the Independent Congregational Evangelical Churches in the United Kingdom, Mr. Savage began his career s a Congregational pastor in Lower Kingswood, England. Most recently he was pastoral counselor for the United Church Board of World Mission, through which he established EIRENE and trained faculty for the counseling centers.

Based for six years in Argentina, he was pastor to pastores in an ecumenical center and helped establish the Kairos Research Centre in Beunos Aires, which develops lay leaders in the churches, and the "Andrew" drug recuperation centers. Mr. Savage was also a founding member of the Quechua Indian Research Center.

Before that he was president of the Jorge Theological Seminary in Bolivia and conference minister for the Central Synod of Iglesia Evangelical Peruana, based in Tarma in the Central Andes of Peru.

Mr. Savage lives in Methuen and has two children, Paul, 15, and Karen, 12.

Summer Session

There will be a summer session at Our Lady of Nazareth Academy from June 30-August 1.

Students may enroll to complee academic credit for courses in which failing grades or near-failing grades have been received or take courses which would ordinarily not be available to them. Among the offerings are Englis, Western Civilization, U.S. History, Algebra I and II, Geometry, Biology, Chemistry, Religion and Foreign Language. Preparation for High School Entrance Exam and Ninth Grade Readiness in Math and English are also offered.

For further information, call or write the academy, 14 Winship Drive, Wakefield, MA 01880.

If Someone Close Drinks Too Much

It affects your life, too. Your finances. Your stability. Your self-esteem. Your children. Your ability to make and keep friends.

Help is available.

Merrimack Valley Counseling Associates
211 Broadway, Methuen
687-4383

Ayers Village
NURSERY and GARDEN CENTER
RTE. 97 METHUEN
685-3072 685-2154
OPEN: Weekdays 9-8 • Sat. & Sun. 9-5

SUMMER SAVINGS SPECTACULAR

WHITE DOGWOODS
UP TO 4 FEET
SAVE $10
NOW ONLY $19.99 Reg. $29.99

PJM RHODODENDRONS
EXCELLENT FOR FULL SUN
VERY HEARTY PLANT • LANDSCAPE SIZE
SAVE $5
Reg. $19.99 NOW ONLY $14.99

PYRAMID YEWS
LANDSCAPE SIZE • UP TO 3 FEET
SAVE $15
NOW ONLY $29.99 Reg. $45.00

6 FOOT ARBORVITAE
INSTANT PRIVACY HEDGE
SAVE $20
Reg. $59.99 NOW ONLY $39.99

20% OFF
ALL CONCRETE BIRD BATHS
• FOUNTAINS
• LAWN ORNAMENTS
By
Henri Studio, Inc.

PLUS MANY UNADVERTISED SPECIALS

SALE ENDS 6/26/86 • WHILE SUPPLIES LAST • NO RAINCHECKS

FLIGHT LINE AIRPORT SERVICE
ANDOVER SHUTTLE - VANS EVERY HOUR - DOOR TO DOOR
OPEN 24 HOURS A DAY
To Airport FREE Service If We Are Over 15 Minutes Late
From Airport FREE Service If You Do Not Leave Airport
60 Minutes From The Time You Call Us
CALL MASS TOLL FREE 1-800-245-2525

1 for $19 2 for $32 3 for $40 4 for $48

MASS. TOLL FREE
1 800 245-2525
893-8254
24 HOURS/EVERY DAY

To Guarantee Service 24 Hour Reservation Required to Airport. Call Us and Confirm NO EARLIER Than Day Before You Travel.
To Airport All Pick Ups in Andover Must Be Ready from 15 Minutes Before Hour till 15 Minutes Past Hour.
From Airport You Must Call Upon Arrival to Recontinue Reservations.
$10 Surcharge For All Departures & Arrivals Between 11 p.m. & 4 p.m.
Valid til July 31, 1986

Down The Years

(Continued from Page 54)

the new accomodations.

The task of moving into the new Junior High school building was completed this week with the Stowe children assisting by moving their own books and other such equipment.

A class of 79 was graduated last night at the seventy-seventh commencement exercises of Punchard High school held for the last time in the town hall. The exercises marked the end of Punchard as a four-year school.

The annual banquet of the Punchard alumni association will be held this evening at 6:45. Scott H. Paradise is the principal speaker and J. Everett Collins the toastmaster.

25 Years Ago — June 1961

Ground was broken June 10 for Thomas M. Evans Hall, the new $1,500,000 science building at Phillips Academy.

The School Building Committee and Town Manager Thomas E. Duff are considering bids, received Tuesday, on site preparation work for the new school on Lovejoy Road.

July 6 has become a key date in the development of the town's truck parking problems. At 7:30 that evening, in the conference room in the town hall, the Appeals Board will hear a request from Joseph W. Hoffman to allow him to park his panel truck in a single residence B district, at 57 Marilyn Road.

Judith and Jeffrey Hall, children of Mr. and Mrs. John D. Hall of Dascomb Road, are in widely separated parts of the country this summer. Judith, who has been teaching physical education at the Kennewick Junior High School in Kennewick, Oregon, is now taking a six-weeks' course at the University of Oregon in Eugene. Her brother, Jeffrey, is a student at the University of Massachusetts and has accepted a position for the summer with the National Park Service in Great Smokey National Park in Gatlinsburg, Tenn.

A two-passenger helicopter sank out of sight in Haggett's Pond at mid-morning Wednesday, but its two occupants swam safely to shore.

Traffic problems occupied center stage this week, with Lovejoy Road and Haverhill St. newly blocked off as throughways.

10 Years Ago — June 1976

Rain drops could keep trickling through the Andover High School roof for another school year, if reports of cost estimates for proper repairs prove accurate. While consultants continue their tests and examination of the roof over both the high school and the gym, there are reports now indicating that the magnitude of the work is closer to $150,000 to $250,000 for proper repair, rather than the $75,000 estimated several weeks ago.

The Mass. League of Women Voters is presently circulating two initiative petitions, one which would put the Bottle Bill Question on the November ballot, and the other which would put the Handgun Control Question on the ballot.

The 150th anniversary observance of West Parish church continued Sunday with the re-enactment of the laying of the cornerstone and other special events.

Richard J. Collins, head football coach at Andover High School, was the principal speaker at the school's commencement exercises last week.

Come out and see our NEW HOMES at Will-O-Way off Lovejoy Road. Only three on a cozy cul-de-sac, offering privacy on large sewer connected lots. Four bedrooms, 2½ baths, large panelled family room with ceiling beams and fireplace; extra large kitchen and formal dining room. Quality throughout: $74,900.

—classified

Proof that America had an early love for chocolate lies in the fact that the country's first chocolate mill was erected in Massachusetts in 1765.

ROLLING GREEN TENNIS CLUB

Offering

- Summer Instructional Camps
- June, July and August
- Monday - Thursday
- 9 AM-12:00 PM $85.00
- 9 AM-3:00 PM $150.00 (includes lunch)
- 4:1 Player to Instructor Ratio

Players Grouped According To Level

Head Pro: Jim Ahearn

Asst. Pros: Paul Bergesen, Bob Gram

307 Lowell St., Andover, MA

475-1530

Saturday

(Continued from Page 54)

some cultural reservations about small boys dancing in all-girl classes. That's why he looks so trapped now, as he leans against the side wall of the gym.

As recitals go, Carol's is refreshingly low-keyed. Kim had some major productions—like the studio in Biddeford that staged three-hour extravaganzas, with $30 costumes (two per dancer). And the teacher in Bar Harbor who actually choreographed kids, big and tiny, into a performance of "The Nutcracker."

This time, we didn't even have to buy tickets. All I had to buy was a plum-colored shirt. There aren't many plum-colored shirts out there for six-year-old boys; Kelly's is three sizes too big. So I rolled up the sleeves and tucked it in.

Kelly's group is to be on sixth and twelfth on the program—as "big kids," they don't have to sit on stage. I fidget with my camera, watching little girls bump into each other. Waiting. At the wall, Paul sighs as girls in pink tutus prance, trailing a big chiffon scarf.

Now Kelly shuffles in, plum-colored shirt awry, carrying a big cardboard M & M. I am glad that I washed off his knees—he had just come from a soccer game. He trips about, lost in the flurry of little female M & Ms in purple net.

At the wall, Paul cringes slightly.

Then more tu-tus. At last, Kelly reappears as a tap-dancing piece of rock candy. His left sleeve is unrolled, his shirt tail loose.

He throws himself into his dance. It is remarkable how he pulls it off, substituting spirit for rhythm in more than a few places. Big, smiling finish; applause. He is loving it all.

After the number, during the next bombardment of tutus, I catch up with Paul. He is sneaking out.

"Well?" I say casually.

He glances over his shoulder, then he mumbles—very quietly, almost sheepishly: "You know, he was really pretty good."

Smoke smells will dissipate when a cold, wet towel (wrung out) is swished around the room.

movies &more

YOUR HOME VIDEO ENTERTAINMENT CENTER

ZENITH • SYLVANIA

QUASAR • PANASONIC

SIDEWALK BAZAAR SPECIAL!

ONLY $699

- 14 Day/8 Event Programming
- 15 Function Wireless Remote
- Random Access Push Button Tuner
- Mts Decoder Built-IN
- 6 Head Recording system

PLUS: Lifetime Membership

Buy this unit or any hi-fi in our store and you will get.

FREE lifetime membership

FREE movie rentals all summer long (2 per visit)

FREE delivery and installation

STORE HOURS:

Monday-Friday 10-9 P.M.
Saturday 10-8 P.M.
Sunday Noon-5 P.M.

SHAWSHEEN PLAZA
209 North Main Street
ANDOVER, MASS. 01810
475-0222

DYSON PIANO-ORGAN

Sales - Service

Rte. 110, Dracut, Mass.

Tel. 453-3024

or

683-8973-2834

Come See The Windham Difference

at

Windham Nurseries

SUPER SAVINGS

8" Hanging

FOLIAGE PLANTS

$6.99

CHOOSE FROM
• Piggy Back Plant • Bolivian Inch Plant • Wandering Inch Plant • Green Peperoma • Creeping Charlie • Swedish Ivy • Bridal Veil • Green Spider Plant

Summer Color

ANNUALS

Hundreds of beautiful annuals arriving daily

NOW 99¢

6 Packs

SPECIAL!

Regular Price 11.99
Sale Price 7/99
Less Rebate 2.00

YOUR COST $5.99

5 Pounds

MILORGANITE

Natural organic fertilizer long lasting

SUMMER FERTILIZER

$6.95

40 Lb. Bag

Sale Ends 6/23

WINDHAM'S EXIT 1 OFF I-93 RIGHT ON RTE. 111 LEFT AT BUNKER HILL

HOURS: MON.-FRI. 9-5 SAT. 9-5 SUN. 9-5

FLOWER SHOP (603) 893-7150
NURSERY (603) 893-7155

MASTERCARD AND VISA

Windham nurseries

Ombudsman

(Continued from Page 51)

children are doing.

Also discussed at Tuesday's meeting were:

• a report by students on the national contest activities of the Distributive Education Club of America, a group of business management and marketing students who compete in management skills exercises with comparable groups from other schools nation-wide. Peripheral to the report was the request, put forth by one of the club's teacher/sponsors, George Spanos, that the board, administration and community clarify their positions on the appropriateness of business-oriented education within the Andover system—which he suggested was in danger of "going as Phillips Number Two."

"We don't know where we stand in the Business Department at Andover," said Spanos, who will be taking a leave of absence next year. "Acknowledge and support us, or tell us you're not going to support us—that's fine, too."

• the concept of rotating principals through the secondary schools on a regularly scheduled basis. The idea had been advanced at the last meeting by committee member David Birnbach and had received instant negative feedback at the time from fellow member Richard Neal, who felt it to be an administrative policy issue inappropriate to consideration by the board. Birnbach had later written a letter to a local newspaper airing his frustration at the treatment of his suggestion.

At Tuesday's meeting, committee member Susan Poore—who had been absent at the previous meeting—spoke in defense of the airing of ideas in general. She said that people in Andover often felt reluctant to brook new ideas because "there seems to be an unwritten way in which one is supposed to do it." She added that she had read of the incident in the newspaper "like all the other people who weren't here—that's where I'm coming from."

"That's not a good point to come from," snapped Neal. He then took issue with Birnbach's use of the media to spark his discussion, calling the action "most inappropriate." He had no objection to the idea as a discussion item, he added, but felt it was completely unsuitable as a vote item.

Yung Koh

Honored By Firm For Sales

Yung Koh of Andover was named sales Rookie of the Year at an awards ceremony honoring qualifiers of American Mutual's 1986 Quota-/Quality Club. She was also named personal sales director of the club, which recognizes the companies' top producers.

Koh joined American Mutual in 1984 with no prior sales or insurance experiences. In October 1985, she became the first sales representative to qualify for 1986 Quota/Quality Club. Koh met requirements in three categories: homeowner and personal umbrella, individual life and automobile and annuity. She also set a new record for homeowners premium and policies written by a sales representative in the first full year.

Koh is working toward her Chartered Life Underwriter (CLUB) designation and has completed two parts of the ten-part course. She received an accounting diploma from Bryant & Stratton School, Boston, and a bachelor af arts degree in English language and literature from Ewha Women's University, Seoul, Korea.

Koh and her husband, Kwang, have four children: Katherine, Arnold, Bernard and Pauline.

HealthTalk

The Department of Mental Health and Psychiatry at Chelmsford Medical Associates, 199 Chelmsford St., Chelmsford, will present a HealthTalk regarding the problem of substance abuse on Wednesday, June 25, in the employee lounge at 7 p.m. This seminar is free and open to the public.

Mother's Day was first observed in 1908.

Andover Tailoring will be closed Saturdays from June 28 to the end of September. For the convenience of our customers, we will stay open until 7:30 p.m. on Tuesday evenings.

Thank You To All Of Our Donors From the Channel 2 Auction

New England Gallery
Andover Antiques
Andover Photo
Andover Inn
Country In Andover
Gardenia's
Nazarian's
Beatrice Stevens
Wee Oohs & Aahs
Video Revolution
Betsy Williams
Raspberries
Andover Art Works
Andover Townsman
Butler's Pantry
Andover Book Store
Andover Shop
Hewlett Packard
Earthfood Store
Justin's
New England Stores
Howe Agency
Loosigians Farms
Village Liquors
Larry Larsen & Assoc.
Jennifer Evans
Lingerie Showroom
Movies & More
Shawsheen Printing
Anticipation
Eastprint Inc.
Gr. Lawrence Voc Tech
R.L. Petersen's
Olde Village Flower Shop
Online Computer
Capitol Distributing Co
Joan B. Wilde
Creative Fabric

BEAT THE HEAT WITH 9.9

This summer... your Lennox Dealer doesn't want you to sweat anything, so we're offering you the 9.9 Cool Deal... 9.9% Financing* on all Lennox Air Conditioning products.

Beat summer heat and high financing with one stop at your local independent Lennox Dealer... Hurry, 9.9% Financing* is a limited time offer and it's easy to use with the Lennox Convenient Purchase Plan.

Stay Cool this summer with the 9.9 Cool Deal.

LENNOX
THE EFFICIENCY EXPERTS

Your Participating Independent Lennox Dealer

ROYAL AIR SYSTEMS, INC.
664-5023

*Annual Percentage Rate
Available to qualified persons only

Creativity

(Continued from Page 71)

"cleaning out my drawers," or "painting—I've always wanted to paint; I've always had an interest and an aptitude in art." Whatever the path her life takes after she leaves the classroom, she is sure she will enjoy it. "Most things I do in life, I enjoy the doing of it," she says simply. "It's nice to have recognition, but while I'm doing it, that doing is enough."

* * *

Lunch hour is done; from outside, young faces press against the window glass in the door that separates Crouch's room from the playground. She glances up at the clock, opens the door; fourth-graders tumble into the classroom, pushing and scrambling. One by one, they fall into place behind their hand-built "homes from around the world." Today, they will open their classroom for display to their third-grade peers.

They spruce up their projects carefully—here, a loving pat on a roof; there, the straightening of an entrance column. It has to look *good*. The faces of the young proprietors glow with playground sweat and classroom pride.

Whatever she chooses to do in her retirement, it is obvious that South School will miss this teacher who is, in the words of Jade Augur, "a very child-oriented, very humanistic individual with a heart of gold." And so will her pupils. As young J.P. Guerard puts it—after pausing to rearrange a broomstraw in his model of the Senegal thatched hut—"She's the best teacher I've had."

The Mason-Dixon line was made by Charles Mason and Jeremiah Dixon, two astronomers, to settle a boundary dispute between two landholders.

Center Is Open

The food science and nutrition department at Essex Agricultural and Technical Institute will offer home canners the opportunity to use, without charge, the processing facilities and equipment at the school. The canning center will be operated on a non-profit basis and will be used to promote good, safe canning procedures and stimulate agriculture in Massachusetts through home gardening and farmers' markets.

The center operates two, four-hour sessions on Monday, Tuesday and Thursday. For more information and reservation, call the school. Individuals must supply their own produce and mason jars. Samples of each bath will be tested by the staff to insure safety.

Brochures Available

An updated program to inform the victims of violent crimes of new legislative changes was announced by State Treasurer Robert Q. Crane.

The major changes are increasing the maximum allowable payment from $10,000 to $25,0000 and eliminating residency requirement and the $100 deductible amount and eliminating the $100 minimum loss requirement for rape victims and the elderly.

Informational brochures have been delivered to the office of Police Chief James F. Johnson in Andover.

MACLELLAN OIL CO.

OIL HEAT IS BEST

Where efficient, economical heating results are concerned Nothing tops OIL HEAT!

Convert to oil and come home to safe heat.

Call for a Free Estimate

10 CENTS PER GALLON DISCOUNT

If Paid Within 10 Days of Del. - 150 Gallon Minimum

ANDOVER 475-4511 TEWKSBURY 851-6111

NOT A DOLLAR DOWN PAYMENT

LEASING and FINANCING of all MAKES and MODELS

• ALL LEASES 48 MOS. CLOSED END W/OPTION TO BUY.*

T-1000 2 and 4 drs. ....from $139
TRANS AMS 12 to choose from ....from $309
GRAND PRIX 9 to choose from ....from $239
6000 SEDANS & WAGONS, 11 to choose from ....from $215
FIERO COUPES and GT's, 11 to choose from ....from $193

• NO ADDITIONAL DEALER MARKUP • CHOOSE YOUR COLOR
• ALSO BONNEVILLES and PARISIENNES AVAILABLE
— CASH FOR YOUR TRADE...WE NEED USED CARS —
*Other Terms Available — Credit Approval Required

THIS WEEK'S SPECIAL
1986 GRAND AM
4 dr., ac, auto. Stk. 3668.
$242.00
x 48 Months = $11,616

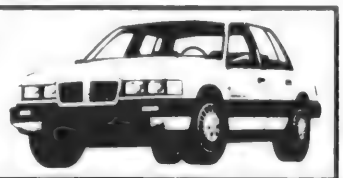

Bill DeLuca's...
FOSSARELLI PONTIAC
503 RIVER ST. (Rte. 110) HAVERHILL, MA
TEL. 373-2800
Sales — Service
Leasing — Parts
Your Local Established Pontiac Dealer — Serving The Andovers

THE $169.00 FAMILY VACATION

RENT A TOPAZ FOR A WEEK WITH FREE UNLIMITED MILEAGE.

Budget lives up to its name with this low weekly vacation rate. You can rent a family size Topaz or similar size car for just $169 a week — and that includes free unlimited mileage. Gas, taxes and optional coverage are additional. Car must be returned to renting location. Check local office for rental requirements. Offer good through Jun. 30th.

An Independent Budget System Licensee offer available at the

311 LOWELL ST. ANDOVER 475-4408 Sheraton Rolling Green

Budget car and truck rental

Use your Sears credit card at authorized distribution centers located in most Budget offices. Call 475-4408.

MARV'S
Window Cleaning
Storm Windows
Domestic Cleaning
Janitorial Service
Paint Washed
Floor Washed & Waxed
Call 682-6392

Largest EXCLUSIVE Mercedes-Benz Dealer North of Boston

1983 Mercedes-Benz 300 SD Green
1979 Mercedes-Benz 450 SL Light Blue
1982 Mercedes-Benz 300 SD Orient Red
1980 Mercedes-Benz 300 SD Silver Blue
1981 Mercedes-Benz 300 SLC Silver Blue
1980 Mercedes-Benz 300 SD Lapis Blue
1976 Mercedes-Benz 450 SEL Green

SMITH MOTOR SALES INC.
455-461 RIVER ST., HAVERHILL
MERCEDES-BENZ
372-2552 OUR 57th YEAR 372-1242

CREDIT BY PHONE
LEASE BY PHONE
PHONE LOAN CREDIT AND LEASE CENTER
ONE CALL DOES IT ALL
CALL FOR CREDIT O.A.C. ON
LOW MONTHLY PAYMENTS
267-8871—681 1115

BORDER

BUICK
AMC • JEEP
RENAULT

RTE. 93
EXIT 47

YOUR NUMBER ONE TEAM...
UNDER NEW MANAGEMENT

DON'T MISS OUR VACATION VALUES!

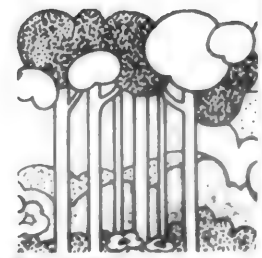

1986 BUICK SKYHAWKS

FROM $8145

Stock No's. 7602, 7608, 7612
Three at this price. Others at different prices.

1986 JEEP COMANCHE PICK-UPS

FROM $7385

Stock No's. 11533, 11520, 11376
Three at this price. Others at different prices.

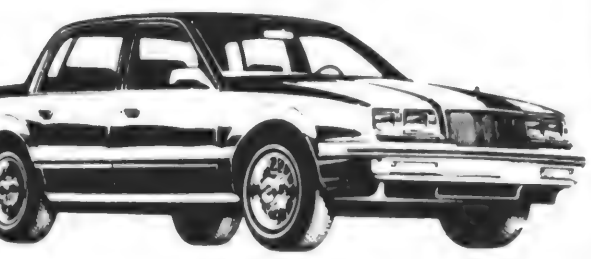

OUR BEST USED CARS

WEEKLY SPECIAL!

1986 BUICK SKYLARK

Auto, ps., air, 4 dr.
Stock #99921-1 Used

FROM $9445

'82 AMC SPIRIT 2 dr., nice car. Stock #11214-1 FROM $1645	'82 BUICK RIVIERA Loaded, copper. Stock #52104-1 FROM $6345	'84 BUICK SKYLARK 4 dr., auto, ps, air. Stock #7636-1 FROM $4995
'83 AMC CONCORD DL 4 dr., auto, ps, air. Stock #52112-1 FROM $2995	'82 RENAULT FUEGO Sunroof, like new. Stock #11687-1 FROM $2285	'84 AMC ALLIANCE Auto, nice car. Stock #99894-1 FROM $2465
'85 BUICK SKYHAWK WAGON Auto, ps, air. Stock #99911-1 FROM $5965	'83 OLDS OMEGA 4 dr., auto, ps, silver. Stock #9927-1 FROM $3995	85 BUICK CENT. WAG. Loaded, 9 passenger. Stock #52118-1 FROM $9345
'82 DODGE OMNI Low mileage. Stock #11229-2 FROM $2265	'84 CHEV. M/C Auto, ps, air Stock #7378-1 FROM $6645	'84 MERCURY CAPRI Auto, ps, silver. Stock #7495 FROM $5645
'85 FORD ESCORT Wagon, auto, ps, blue. Stock #11536-1 FROM $3435	'84 THUNDRBIRD Landau, ps, auto, air. Stock #7666-1 FROM $7845	'83 SUBARU GL 2 dr., auto. Stock #7110-1 FROM $2745

Exit 47 off Rte. 93, Next to Howard Johnson's
175 Pelham St., Methuen, Mass. 681-1115

BOSTON LINE 287-8871

MON.-FRI. 9 A.M.-9 P.M.
SAT. 9 A.M.-5 P.M.
CLOSED SUNDAY

SALE THRU JUNE 22nd 1986

Belmont Abbey

Polly Catalan, daughter of Mr. and Mrs. Peter Catalan, 200 Ballard Valley, Wilmington, received the Bachelor of Arts in Psychology from Belmont Abbey College in the 108th commencement ceremony on May 18.

Belmont Abbey College, Belmont, N.C., is a four-year, coeducational, Catholic-related, liberal arts and sciences college offering degrees in 23 majors.

Founded in 1876, the college graduated 152 seniors this year.

All Japanes words end in either the letter N or in a vowel.

Johnson And Wales

Marie Himber, daughter of Mr. and Mrs. Henry Himber, 219 Salem St., recevied an associate degree in occupational science with a major in culinary arts at commencement exercises of Johnson and Wales College, Providence, R.I. The ceremonies took place Saturday, May 31 at the Providence Civic Center.

The first modern Olympics was held in Athens in 1896.

New Orleans is the oldest major city in the south.

White St. Paint & Wallpaper Co., Inc.
PAINTS — WALLPAPERS — PAINTER'S SUPPLIES
15 BROADWAY, ROUTE 28
LAWRENCE, MASS.
688-6078 — 683-8694
Distributors of Dutch Boy Paints and Cabot Stains
Newest Selection of Wall Coverings Available

R. H. HENDERSON 475-6966
CARPENTRY AND HOME IMPROVEMENTS
Interior Alterations, Cabinet Changes For New Appliances, Countertops, Built-Ins and Storage

BRENDAN P. FOSTER, and the Employees of Rolling Green Service Center, Inc. wish to *Thank You* for your Loyal Patronage for the past 8 years.

Due to circumstances beyond our control, our Service Department will no longer provide Automobile Services, Repairs, Road Service and State Inspection as of June 30th.

We will continue to Sell Gasoline with the prompt and courteous full service that you are accustomed to at Rolling Green. We will offer lower Gasoline Prices for both Cash and Credit Card Customers.

Our hours of operation will remain the same, Monday through Friday 6 A.M. to 12 Midnight; 7 A.M. to 10 P.M. on Saturdays; and 9 A.M. to 10 P.M. on Sundays.

Again we Thank You for your patronage and look forward to satisfying your gasoline needs in the future.

A Sincere Thank You!
Brendan P. Foster, Pres.
Brendan P. Foster, Pres.
Rolling Green Service Center, Inc.

Rainbow Fuel Company
.64¢ Gal.
Price Subject To Change • 150 Gal. Min.
657-8156

ANDOVER CHIMNEYS
Roofing and Chimney Services
NEW ROOFS and ROOFING REPAIRS
CHIMNEY...
Cleaning • Repairing • Rebuilding
Siliconing • Painting • and
Cap Installation
FULLY INSURED
FREE ESTIMATES—FIND US FAST IN THE YELLOW PAGES
683-5139 Anytime

Tom Terry's Auto Sales
• CHEVETTES • CAVALIERS
• CELEBRITYS • VANS
• WAGONS • ESCORTS
Prices starting at: $3395.00
ex. 1984 Chevette, 4 door, auto., AM/FM
"We offer our customers"
• Honesty
• Experience
• Financing
• Personalized Service
LOCATED AT: mr. rent-a-car mr. lease-a-car
608 So. Union St., Lawrence, MA
682-4111

MERRIMACK LINCOLN MERCURY *PRESENTS*

1976 10TH Anniversary Super Sale 1986

— THE GREATEST SALE IN OUR HISTORY! —

TO COMMEMORATE OUR 10TH ANNIVERSARY WE HAVE ORDERED OVER 400 BEAUTIFUL, WELL EQUIPPED LINCOLNS AND MERCURYS TO OFFER AT VERY SPECIAL SALE PRICES DURING THIS VERY SPECIAL SALES EVENT.

THIS SALE DEFINITELY ENDS JUNE 30TH

FREE 3x5 AMERICAN FLAG With Demo Ride

AWARD WINNING DEALERSHIP Merrimack Is The Only Dealer in New England To Win The FORD MOTOR CO. **PRESIDENT'S AWARD**

— FREE — Lifetime Service Guarantee

'86 COUGAR "GS" 6.9% Factory Financing

117 COUGARS Available

• 3.8 LITRE V-6 ENGINE • AUTOMATIC TRANS • POWER STEERING • POWER BRAKES • POWER WINDOWS • POWER DOOR LOCKS • POWER REMOTE CONTROL OUTSIDE MIRRORS • POWER SEAT • TILT STEERING WHEEL • SPEED CONTROL • TINTED GLASS • AIR CONDITIONING • ELECTRIC REAR DEFROSTER • WIRE LOCKING WHEEL COVERS • AM/FM STEREO WITH CASETTE

$12,666 LEASE IT $272 PER MO

'86 SABLE "GS"

72 SABLES Available

• LEATHER WRAPPED STEERING WHEEL • AUTOMATIC OVERDRIVE • 3.8 V-6 ENGINE • AM/FM ELECTRONIC CASSETTE • AIR CONDITIONING • INTERMITTENT WIPERS • ELECTRONIC DIGITAL CLOCK • POWER WINDOWS • AUTO PARKING BRAKE RELEASE • TILT STEERING WHEEL • TINTED GLASS • AUTOMATIC SPEED CONTROL • ELECTRIC REAR DEFROST • DUAL ILLUMINATED VISOR VANITY MIRRORS • DUAL POWER MIRRORS

$12,888 LEASE IT $259 PER MO

'86 CAPRI 5.0 LITRE 6.9% Financing

75 Available NOW

• 5.0 LITRE "BOSS" ENGINE • FIVE SPEED • TRACTION-LOK REAR END • QUAD SHOCK SUSPENSION • TUBE TYPE HEATERS, DUAL EXHAUST • 15x7 ALUMINUM ROAD WHEELS • 60 SERIES GOODYEAR EAGLES • FRONT AIR DAM WITH FOG LAMPS • POWER BRAKES • POWER STEERING • TILT WHEEL • REAR DEFROSTER • TINTED GLASS AND MUCH MORE!

$10,999 LEASE IT $219 PER MO

— FREE — Red, White & Blue BALLOONS EVERY WEEK-END

FORD MOTOR CO. PRESIDENT'S AWARD WINNER THE ONLY DEALER IN NEW ENGLAND TO WIN

— FREE — Lifetime Service Guarantee

7.9% Financing

Your Choice 2 or 4 Door

'86 TOPAZ "LS"

• AUTOMATIC TRANSMISSION • AIR CONDITIONING • TINTED GLASS • AM FM STEREO & CASETTE • DECALID LUGGAGE RACK • INTERVAL WIPERS • CONSOLE • TOURING SUSPENSION • REAR WINDOW DEFROSTER • POWER WINDOWS • POWER LOCKS • POWER TRUNK • POWER GAS DOOR RELEASE • STYLED WHEELS • ILLUMINATED ENTRY SYSTEM

$9,999 LEASE IT $213 PER MO

'86 GRAND MARQUIS

• 302 FUEL INJECTED V-8 • AUTO • OVERDRIVE • POWER STEERING • AIR CONDITIONING • STRIPES • COACH ROOF • POWER LOCKS • POWER SEAT • TILT WHEEL • SPEED CONTROL • TINTED GLASS • ELECTRIC REAR DEFROSTER • RAKER MOULDINGS • BUMPER STRIPS F & R • CONVENIENCE GROUP

FULL SIZE COMFORT

$13,666 LEASE IT $295 PER MO

'86 COUGAR

Bostonian

THE ULTIMATE COUGAR! LOADED WITH EXTRAS

$12,999 LEASE IT $287 PER MO

'86 MERKUR-XR

THE HIGH PERFORMANCE EUROPEAN SEDAN. TRY IT...YOU'LL LOVE IT

$15,999

FREE

5 YEAR FORD EXTENDED SERVICE PLAN

On Every New Mercury Sold and Delivered Between June 4th and July 1st, 1986

MERRIMACK...*The Luxury Car Leader*

81 LINCOLNS AVAILABLE

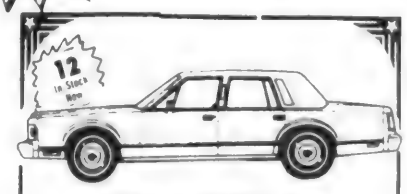

12 In Stock Now

'86 LINCOLN TOWN CAR

LINCOLN TOWN CAR IS *STILL* A FULL SIZE LUXURY SEDAN WITH ALL THE POWER AND LUXURY FEATURES YOU WOULD EXPECT.

$18,699

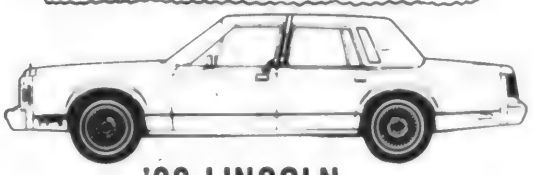

'86 LINCOLN

"Signature Series"

THIS IS OUR "TOP-OF-THE-LINE" LUXURY SEDAN AVAILABLE DURING THIS SPECIAL 10TH ANNIVERSARY SALE AT THIS VERY SPECIAL LOW PRICE.

$21,699

10 In Stock Now

'86 MARK VII "LSC"

THE *ULTIMATE* PERSONAL CAR

$21,699

MERRIMACK

687-3100 115 MERRIMACK ST METHUEN, MASS.

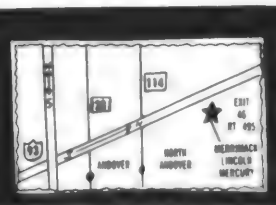

METHUEN 495 EXIT 46

SERVING THE ANDOVERS CONVENIENTLY

RIGHT ON RTE. 495 AT EXIT 46

LESS THAN 5 MINUTES FROM SHAWSHEEN

HOURS: MON. THURS. 9-9 FRIDAY 9-6 SATURDAY 9-5 SUNDAY 11-4

CARPETS

I can install high quality, 100% nylon carpeting in your home at **10% OVER COST**, guaranteed. Work out of home. Low overhead. Plenty of samples to choose from, and I'll bring them to your home.

Call Eric (603) 898-1484 or (603) 893-0853

OIL .49¢ Automatic Delivery
1000 Gal. or more .45.5¢
(Price Subject To Change)
WE ARE A FULL SERVICE COMPANY
24 Hour Burner Service & Service Policies

REARDON & SONS OIL CORP.

685-7785 **532-0674**

Barron of Danvers Bottom Dollar Guarantee

Cut out any ad for a new Chevy car or truck* from a greater Boston newspaper. Bring it in and Barron of Danvers will beat the price.

*Offer applies to comparably equipped new Chevy cars or trucks.

Barron of Danvers

Store Hours: Mon.-Fri. 8:45 a.m.-9:00 p.m., Sat. 8:45 a.m.-5:00 p.m., Sun. 12 noon-5 p.m.

BARRON
OF DANVERS
THE STANDARD OF SERVICE
Route 114, Danvers, MA (617) 774-8255 · Boston (617) 289-9372

REGAN Ford
42 YEARS OF NO GIMMICKS

6.9 or 9.9% Annual Percentage Rate On The **BEST SELLING CAR IN THE WORLD**
OVER THE PAST THREE YEARS

BRAND NEW **1986 FORD ESCORT**

$299.99 Trade Or Cash Down **$154.67** Per Month 48 Months (No Gimmicks)

Includes freight, dealer prep, inspection sticker, front wheel drive, 1.9 litre 4 cylinder, power brakes, low back seats, steel belted tires, Several to pick from.
Amount financed including fees $6085.01. 9.9% annual percentage rate, finance charge $1,339.15. Total of payments $7424.16 deferred payment price $7724.15. There are no other charges to buy this car. No gimmicks. You just need credit. 6.9% for up to 36 months.

7.9% or 9.9% Annual Percentage Rate On

BRAND NEW **1986 TEMPO LX**

$9999 EQUIPPED — NOT STRIPPED

$499.99 TRADE OR CASH DOWN

$241.09 PER MO. 48 MO. (No Gimmicks)

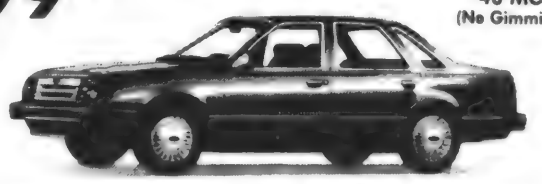

Includes All This:
- AIR CONDITIONER
- TILT WHEEL
- REAR DEFROSTER
- LUXURY INTERIOR PKG.
- LIGHT GROUP
- DUAL REMOTE MIRRORS
- TINTED GLASS
- AUTO TRANSMISSION
- POWER LOCKS
- LUGGAGE RACK
- DUAL ACCENT STRIPES
- STYLED ROAD WHEELS
- DIGITAL CLOCK
- BUMPER RUB STRIPS
- POWER STEERING
- AM/FM STEREO
- BODYSIDE MOLDINGS
- SPORTS INSTRUMENTATION
- ILLUMINATED ENTRY SYSTEM
- INTERVAL WIPERS
- TOURING SUSPENSION PKG.

Amount financed including fees $9524.01, 9.9% annual percentage rate, finance charge $2048.31, total of payments $11,572.32, deferred payment price $12,072.31
There are no other charges to buy this car. No gimmicks. You just need good credit. Several available. 7.9% available for up to 36 months

USED CAR SPECIALS

15 USED ESCORTS Starting at $2988	$5888 '85 Tempo Spt., #3724	$8988 '84 Cougar, #3957
$3688 '82 Fairmont, Air, #4312	$5888 '85 Reliant Wg., #4192	$10,488 '85 Mustang GT, #4246
$4288 '81 Regal, 2 dr., #4377	$5988 '82 Dodge, Low Miles, 400LS, #4332.	$13,988 '84 Linc. Continental, #3846
$4488 '81 Cutlass Sup., #4332	$5988 '83 Marquis, 4 dr., Black, Air, #4394	TRUCKS AND VANS
$4688 '81 Delta 88, Tutone, Air, #3861	$6288 '84 Marquis Wg., Air, #3985	$3688 '83 Ranger, #4402
$4788 '83 Fairmont, 4 dr., Air, #3874	$7488 '84 Pontiac 6000, 20,000 miles, #4343	$5488 '79 F150 4x4, Auto-plow, #4411
$4788 '82 Celebrity, 4 dr., Air, #4255	$7888 '83 Colony Park Wg., Loaded, #3989	$6388 '83 Chevy C10, Auto, #4400
$4888 '82 Mustang, T-roof, #4248	$7988 '84 Cutlass, T-roof, #4261	$8488 '84 F150 4x4, Auto, #3938
$4988 '83 Futura, 2 door, Air, #4258	$7988 '84 Thunderbird, #4398	$8488 '85 E150 Van, #4178
$4988 '84 Tempo, 4 dr., #4268	$8288 '84 Delta 88, 8 cyl., 4 dr., #3980	$10,488 '83 Conversion Van, Loaded, #4369

REGAN Ford
501 BROADWAY, HAVERHILL
373-3878
687-0299
JCT. RTE. 97 & 495
SALES-LEASING-RENTALS-SERVICE-BODY SHOP-PARTS-STATE INSPECTION

Babysitting

The Regional Health Center in Wilmington's community health education department has scheduled a class to qualify boys and girls, 11-15 years old, for babysitting on Tuesday, Wednesday and Thursday, June 24, 25 and 26, from 1 p.m. to 4 p.m.

Topics include fire and safety, telephone tips, ethics and contracts, diapering, basic first aid and chokesaving skills. It emphasizes emergency care and accident prevention.

Pre-registration is required. Students will receive a certificate and be eligible for the center's babysitters' registry upon completion of this course.

The Regional Health Center in Wilmington is a division of Choate-Symmes Health Services.

There are 336 dimples on an average golf all.

Training

Marine Cpl. Richard J. Clement, son of Mr. and Mrs. Carole A. Clement, 3 Parnassus Place, Andover, is on an amphibious training eployment.

The training will include more than 4,500 Marines and sailors onboard five ships.

Clement is stationed with 24th Marine Amphibious Unit, homebased at Camp Lejeune, N.C.

The mosquito has 47 teeth.

ANDOVER HOMEOWNERS

"Ef...

LET US HELP YOU SAVE MONEY ON YOUR INSURANCE

Homeowners Form 3 "ALL RISK" Basis, 100% Replacement Cost on Dwelling, Subject to $100.00 Deductible. Rate includes Guaranteed Repair or Replacement Cost Endorsement and $300,000 Personal Liability (Extended Theft now automatically included). Also, NON-SMOKER Credit, Smoke Detector and Alarm credits are available to lower premiums even further.

Limit:	$75,000	$100,000	$125,000	$150,000
Bldg. no more than 5 years old at Policy inception:	$273.	$389.	$504.	$620
Blt. 1955 or later:	$309.	$441.	$573.	$705.

CALL US TODAY

APPLEBY & WYMAN INSURANCE

Established 1903
451 Andover Street, Rte. 114
North Andover, MA
685-1151

TOYOTA SALE

Over 75 Available for June Delivery!

4x4 SR5

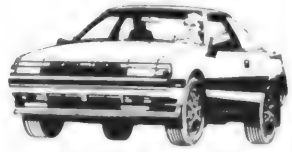

CELICA GTS LIFTBACK

1986 TERCEL Model #1381	$5998
1986 COROLLA Model #1702	$7999
1986 CELICA Model #2165	$10,285
1986 CAMRY Model #2521	$10,388
1986 TRUCKS Model #8200	$5995

Order in choice of color

SIMILAR SAVINGS ON OTHER MODELS

JAFFARIAN'S

372-8551 *Volvo-Toyota* 686-0941

312 River Street, Haverhill, Massachusetts

"Merrimack Valley's Leading Leasing Specialist"

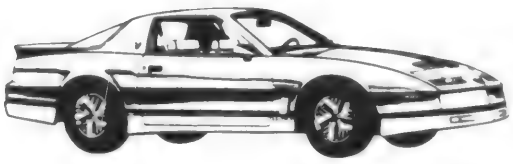

'85 TRANS AM

T-top, auto, p/s, p/b, air loaded.
Stk. 610581
$12,995

TRANS AM

CLEARANCE SALE

$86.00 DOWN
ON APPROVED CREDIT

'84 TRANS AM 1 owner, local car, must see. Stk. P2016 Sale $9795	'84 CHEVY CAVALIER Auto, 1 owner, 39,000 mi. Stk. 6927A. $6495	'81 BUICK SKYLARK Stk. 04324 $2995
"84 TRANS AM Tilt/wh, am/fm cass., cruise, p/w. Stk. P1537. MUST SEE	'82 CHEVY CAVALIER 1 owner, local car. Stk. 6283A $3995	'82 CHEVETTE 4 dr. Stk. 1449A. $1499
'83 FIREBIRD Clean car, like new. Stk. P2012. $8995	'84 GRAND PRIX 33,000 mi., loaded. Stk. P1531. $8295	'84 CHRYS. LAZ. TURBO 5 spd., air, am/fm cass., clean car. Stk. 4889B $7199
'82 TRANS AM Auto, p/s, p/b, much more. Stk. 6686A. $8295	'84 PONT. PARISIANNE Auto, p/s, p/b, air, stereo, spld seats, 2 dr. Stk. 1178A $8199	'84 FIERO Tilt, cruise, air, stereo, p/w, p/door locks. Stk. P3314 $8995

'86 PONTIAC GRAND AM LE

2 dr., auto, p/s, p/b, air, sunroof. Stk. P2011

SAVE BIG $$$$

Bill DeLuca's...

FOSSARELLI PONTIAC

503 RIVER ST. (Rte. 110) HAVERHILL, MA

Open 9 A.M. To 9 P.M.
Monday Thru Friday
Saturday 9 A.M. To 5 P.M.
Service Dept.
7:30 A.M. To 5 P.M.

TEL. 373-2800

Sales — Service
Leasing — Parts

*Some Equipment Restrictions Apply

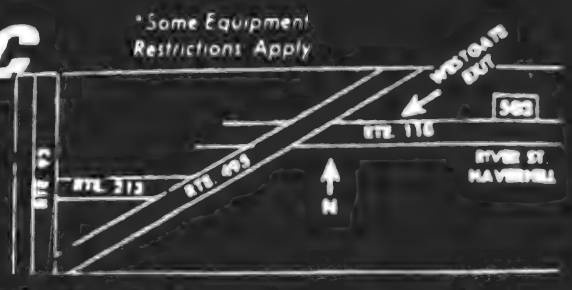

Your Local Established Pontiac Dealer — Serving The Andovers

FOSSARELLI PONTIAC
MERRIMACK ONLY PONTIAC
VALLEY'S EXCLUSIVE DEALER
ASK ABOUT AUTO USE!
New Car Leasing
All Makes & Models
373-2800
503 River St., Rte. 110
HAVERHILL, MASS. (Exit 49 Off 495)

Young Fashions
93 Main St.
Olde Andover Village
475-1431
Clothing for Infants, Toddlers, Girls, Boys & Preteens.

Le Studio de Ballet
2 Dundee Park, Andover 470-1381
Classes for Children & Adults
Director: Margaret Earle
Principal pianiste: Tanya Kodinsky

DORAN INC.
Logan Our Specialty
5 AM-11 PM
7 DAYS A WEEK
A Private Livery Car Service
470-3383
"WE GO WHEN YOU WANT TO GO"
DORAN DELIVERS

Gallery
UPHOLSTERING AND INTERIOR DECORATING
DRAPERIES • SLIPCOVERS
UPHOLSTERY • CARPET •
ANTIQUE RESTORATION
689-0454
Call today for a convenient no obligation appt
Bob Silvaro
Owner

SERVING THE ANDOVERS
SINCE 1953
Realty USA
SCHRUENDER REAL ESTATE
685-5000
73 Chickering Rd. (Rtes 125 & 133) North Andover
MLS

WHY PORSCHE AND AUDI ARE SOLD UNDER ONE ROOF
Simple Logic...Ask Us At
PARK
PORSCHE+AUDI, Inc.
222 Lowell St., Law. 686-9743

CUSTOM FRAMING
ORIGINAL ART
PRINTS
POSTERS
ART WORKS
8 HIGH ST., ANDOVER • 475-5399
Open Mon. thru Sat.
9:30 to 5:30
Parking Available

J.B.Doherty
REALTORS
9 Bartlet St.
475-5970
RELO

Airport Transportation
Door to Door Service
Rates as low as $25
Sunrise Limousine Service
269 Ballardvale Street
Wilmington, MA
Tel. 475-7956 - 657-5155
944-7484

CASH
FOR YOUR JUNK CARS & LATE MODEL WRECKS
RADIATOR REPAIRS
LEO J. COUTURE & SONS
687-9527
AIR CONDITIONER SERVICE
GAS TANKS, HEATERS REPAIRED
24 HR. TOWING • 686-5884
NO JOB TOO BIG OR TOO SMALL

ACE UPHOLSTERY
FOR ALL YOUR UPHOLSTERY NEEDS
683-2542
Pickup & Delivery
Free Estimates
164 So. Union St., Law.

BUSINESS PROFILES

Artworks' Brenda Damon and Ann Keohan display art for your purchase or lease

Artworks: Art & Framing Consultants for Home or Office

Bring your wallpaper, fabric and paint samples to Artworks of Andover, located at 8 High Street, and let the art professionals help you select art work to complete your home or office decor. Artworks offers art for outright purchase or lease.

Artworks are professionals in art selection and picture framing, offering the unique service of in-office consultations with the added benefit of pick-up, delivery and complete installation at the client's convenience. Artworks' satisfied clients include First Software Corp., AT&T Bell Labs, Hadco Corp. and the Gallo Wine Co.

Art selections are tailored to your needs at Artworks. Their network of local, national and foreign artists, other dealers, collectors and auction houses enables them to present the best selection for your esthetic, budgeting and time considerations.

Artworks takes pride in its picture framing which is recognized for its quality, service and creativity. The best archival materials go into meticulously crafted work. Prices are competitive and discounts are given on volume orders. A policy that guarantees their work further ensures your satisfaction with artworks.

Artworks boasts a wide inventory of art including original work by contemporary artists and Masters of World Art such as Dali, Miro and Chagall. Presently featured at Artworks are five etchings by Dali called the "Artists Suite" and two color lithographs by Chagall titled the "Blue Bouquet" and "Eiffel Tower." Browse through Limited Edition prints such as silk screens, serigraphs, etchings, lithographs and reproductions of Masters. Additional inventory includes Museum of Fine Arts posters, contemporary posters, sporting and fishing prints, Old English hunt scenes, Japanese and Chinese art.

Ann Keohan, who has been in the art business for fifteen years, is an Andover resident who owns and manages Artworks. Come to Artworks and let her help you discover art that expresses your taste. Call for information or to arrange for in-office consultation at 475-5399. Summer hours: Mon-Fri 10-4, Sat 9-1.

E.B.Long

Judith B. Pinney
INSURANCE AGENCY
• Home Owners • Auto
• Business Packages
• Workers Compensation
310 Salem Street, Andover
475-5184

foster & foster
Lee Dodd DIVISION
REALTORS
Other Financial Services Offered
68 PARK ST., ANDOVER 475-8543

Serving The Andovers
Century 21
THE HUNT AGENCY INC.
Rtes 125 & 133
NORTH ANDOVER
688-4868
FREE MARKET ANALYSIS
IN-HOUSE REAL ESTATE ATTORNEY
& C.P.A. AVAILABLE FOR FREE CONSULTATIONS

GET AND KEEP A HEALTHY-LOOKING TAN
'RIGHT IN YOUR OWN BACKYARD'
ANDOVER TANNING CENTER
52 Main St., Andover
(over CVS) 475-2582
WALK-INS WELCOME-OPEN 7 DAYS 9-9

Gorham's Decorating Center
Coordinating Wallpaper, Paint & Custom Window Treatments
581 Chickering Rd., No. Andover
Home Consultations By Appm't 685-4870

ANDOVER COPY CENTER
FOR ALL YOUR SECRETARIAL NEEDS
470-2004
5 Andover St., And. (Next to Rose Glen Dairy)

Northeast Speech & Hearing Center
Hearing Tests • Hearing Aids
Speech & Language Services
Staffed by
CERTIFIED AUDIOLOGISTS & SPEECH PATHOLOGISTS
190 Mass. Ave No. Andover 688-6491
23 Stiles Rd. Salem N.H. 688-6491
289 Groveland St. Haverhill 373-2202

RASPBERRIES EATERY
Catering For All Occasions
46 Main St., Andover
475-3523

Nazarian
Complete Watch and Jewelry Repair Service
35 Main St., And. 475-8202
327 Essex St., Law. 682-1892

Bel-Air UPHOLSTERING & SLIPCOVERS
• Draperies
• Tufting specialists
• Quality work
Mrs. Regeanne Purdy, Prop.
195 Andover St., And. 470-0388
UPSTAIRS

ANDOVER AUTO & TRUCK SERVICE
NIASE CERTIFIED TECHNICIANS
FULL LINE OF AUTOMOTIVE SERVICE
FOREIGN & DOMESTIC
TRANSMISSION & AIR CONDITION SPECIALISTS
85 Essex St. 475-2610

T.P.E.
Fine Tailoring
Specializing In Women's & Leather Fashions
Tues.- Fri. 8-5; Thurs. 8-6; Sat. 10-3
195 Andover St., Andover (upstairs)
Ballardvale Section
470-1212

Everything In Sports
The SPORT SHOP
92A Main St., Andover
475-7176

Chippendale's
DANCE & MODELING STUDIOS
685-5533
200 Sutton St., No. Andover

Oriental Rug Workshop
Since 1827
SALES • CLEANING • RESTORATIONS
Free Verbal Appraisals • Free Pick-up & Delivery
• We Buy Old & Used Rugs
Located At Andover Antiques
188 No. Main St, Andover
475-5211 • 489-4870

Autograph RECORDS
ERIC D. FREDRICKSON
• Tapes
• Compact Discs
• Imports
• Rare LP's
• Concert Shirts
• Rare Posters
2 POST OFFICE AVE., ANDOVER 475-8948

ANDOVER AUTO BODY
Collision & Frame Repairs,
Expert Auto & Truck Painting,
Liscensed Appraisers.
2 Crudall Lane off Lower Essex St. Andover
470-2485

ALUMINUM AGE, INC.
Vinyl or Aluminum Siding
• TRIM COVERAGE • GUTTERS
• TRIM COVERAGE
• GUTTERS
HARVEY INSULATING WINDOWS & DOORS
Replacement Windows
Call or Visit Our Office & Showroom
170 Main St. No. Reading 664-5475

KAMPUS KUTS
haircutting & styling
Walk-In Service or 470-1544 For Appt.
Chapel Ave., Andover
At The Andover Inn (Lower Level)
Mon. thru Sat. 9-5

Frames UNLIMITED
You name it..we'll frame it.
Hours: Tues., Wed., Sat. 10-5, Thurs. & Fri. 10-9
CLOSED SUNDAY AND MONDAY
Shawsheen Plaza, ANDOVER 470-0432

THERESA (MANZI) AMORE
CERTIFIED HEARING AID CONSULTANT
ALL IN THE EAR HEARING AID
FREE HEARING TEST
FREE HOUSE CALLS MADE
101 Amesbury St., Rm. 108
682-4730

...so the big boys won't play ball with you...
BEFORE YOU BUY A NEW DODGE or Similar CHRYSLER-PLYMOUTH
SEE US WE'LL PLAY BALL WITH YOU.
TOM MANZI DODGE INC.
Cnr. Merrimack St. & So. Broadway
LAWRENCE 683-9591

ELM STREET AUTOMOTIVE
9 Lupine Rd. TEXACO Andover
475-5873
Complete Auto Repairing
24 HR. TOWING & ROAD SERVICE
FOREIGN CARS OUR SPECIALTY

DIET CENTER
"The Weight-Loss Professionals"
WHEN YOU DECIDE TO LOSE WEIGHT, CALL DIET CENTER!
451 Andover St., No. Andover 685-0508
350 Main St. Haverhill, Mass. 374-8603
7 Hampshire St., Salem, N.H. Behind Purity Supreme (Rte 28) (603)893-2868

CLARK
CHRYSLER - PLYMOUTH
273 South Union St.
Lawrence, Massachusetts 01843
Open Evenings
688-6053

Bardetti
VOLKSWAGEN
915 So. Main St., Haverhill, Mass.
687-0696 374-0711
SALES: Mon. thru Fri. 'til 9, Sat. 'til 5.
SERVICE: Mon. thru Fri., 7:30 to 5:30
Wed. Evenings until 9
BODY SHOP: Mon. thru Fri. 7:30 to 5:30

ANDOVER PHOTO
KODAK PROCESSING & FILM
PASSPORT PHOTOS
NEXT DAY SERVICE

BUSINESS PROFILES

The Diet Center - The Weight Loss Professionals

Lucy Baldwin, ready to weigh in her next client

The Diet Center of N. Andover is pleased to welcome Lucy Baldwin as their new manager. Lucy comes to the Diet Center with a wealth of experience in the health, diet and exercise fields. She lives in Methuen with her husband and three children.

Lucy can empathize with everyone who comes through the Diet Center door. "After my second child I had a hard time losing weight. I put myself on a diet. It was like a roller coaster," she explained. "Too much food one day and too little another." Lucy was delighted when she started the Diet Center Program. She lost weight and has not gained it back.

Lucy begins the program by counseling each client individually. As much as 1/2 to 3/4 of a pound can be lost each day. After the initial counselling, Lucy helps motivate the clients when they weigh in each day. "You're right on schedule," she exclaims. "Keep up the good work." If there is a weight gain, Lucy goes over what the client has eaten, what exersize they've done, and trys to figure out what went wrong.

The Diet Center offers a program, not just a diet. It makes its clients aware of how each food effects his or her body. The five-phase program not only controls your weight but teaches you how to keep it off forever. While on the diet, because you are eating healthy foods, you'll find you have more energy. You'll feel stronger, healthier, and have a higher self esteem.

If you are looking for a healthy diet, come to the Diet Center in N. Andover. Lucy will inspire you to lose those excess pounds. The Diet Center is located at 451 Andover Street, Suite 104 (they have recently moved upstairs). They are open from 7AM to noon and 3:30-5:30PM M-F; 9-11 A.M. on Sat. Call 685-0508. Take advantage of Lucy's vast expertise.

C. Kane

Creative Elegance
Featuring distinctive fashion fabrics and accessories
PARK STREET VILLAGE-2nd FLOOR-ANDOVER
470-1198 • HOURS: MON.-SAT. 9:30-5:30

Afarian Oriental Rugs
QUALITY RESTORATIONS
REWEAVING • REPAIRING
HAND WASHING
BUYING & SELLING
Appraisals for Insurance Estate & Individuals
18 Waverly Road
No. Andover MA 01845
688-1717
470-1334

NO. ANDOVER AUTO BODY
374 OSGOOD ST. 683-6000
• SEE US FOR EXPERT
• AUTO BODY & FRAME REPAIR
• PAINTING
• AUTO SIMONIZING & SEALING
We Specialize in
"LIKE-NEW" BODY WORK

MADISON HILL UPHOLSTERERS
The Master Craftsmen
686-7264
300 Canal St., Law.

DEPOT HOUSE OF PIZZA
• PIZZAS • SPAGHETTI
• HOT GRINDERS
• GREEK SALADS
53 Essex St.
Andover
475-0055

ANDOVER HOCKEY SHOP
Shawsheen Square 475-7474
• ALL SPORTS •
LaCrosse, Hockey, Baseball, Softball, Football, Basketball, Tennis & Golf
TEAM SUPPLIES
Hrs. 10-6 Daily
Sat. 9-5

HILDA'S HAIR STYLIST
SHAWSHEEN PLAZA, ANDOVER
• BLOWDRYING • PERMS
• COLORING
Walk In Service
475-2531
Open Mon. thru Sat.
Thurs. & Fri. Eves. til 9

Century 21
SHAWSHEEN REALTY
10 Haverhill St
Rte. 133, Andover
470-3875

ANDOVER PLUMBING & HEATING D.B.A.
MIFFLIN & HAIGH PLUMBING & HEATING CO., INC.
Repairs & Remodeling
475-5121 685-8383
Lic. No. 6739

King's Subs
There's A Meal In Every Sub
• SUBS - OVER 40 DIFFERENT TYPES
• PIZZAS - 14 VARIETIES
• SEAFOOD • PASTA
• MEAT PIES • GREEK SALAD
• SPINACH PIES
11 Bartlett St., Andover • 470-1850
600 Andover St., So. Law. 687-1448
Open Daily 11 a.m. to 9 p.m.

Lyndine Thor Florist
Fresh, Dried, & Silk Flowers for all occassions
Daily Deliveries Available To Local Hospitals & Funeral Homes
24 Chestnut St. Andover 475-8593 475-8855
telefloral

THIS ORECK XL
IS A LIGHTWEIGHT POWERHOUSE
WEIGHS ONLY 8 LBS.
BUT IS POWERFUL & DEPENDABLE
USED EXCLUSIVELY in RAMADA & HOLIDAY INNS & THE WHITE HOUSE
Recommended by DAVE MAYNARD

SPYRO'S Formerly Henry J's
RESTAURANT & LOUNGE
110 SUTTON ST., NO. ANDOVER
WITH A BEAUTIFUL VIEW
Banquet Facilities For Up To 300
SPYRO'S MAZARAKIS Your Host
688-0659

CARLO & COMPANY
The Original Staff of Robert Jason Hair Cutters Are Still in Andover
Carlo Joan
$2.00 OFF ON A WASH, CUT & BLOWDRY
$3.00 OFF ON A PERM
With This Ad
53 ESSEX ST., ANDOVER
475-9347

SUTTON TRAVEL SERVICE, Inc.
Merrimack Valley's Most Experienced Travel Agent. International and Domestic. Tours, Cruises & Resorts. Free Consultations
237 Essex St., Law. 686-9521
141 Main St., N. And. 687-3007

DON'T LUG A VACUUM. PLUG IN A BEAM!
The Convenient Built-In Vacuum System
ONLY $359.00
A Complete System
For New & Existing Homes • Easily Installed
TRIPLE A VACUUM CLEANERS
367 S. Broadway LAWRENCE
685-0520 685-1313

CLASSIFIED •REAL ESTATE

Join a dedicated team of healthcare professionals at Lawrence General Hospital. We offer all the challenge you'd expect from a progressive community hospital.

REGISTERED NURSES

Openings now available for our 32/40 night package:

Work four 11-7 night shifts (32 hrs.) and you'll be paid for five nights (40 hrs.) . . . plus you'll receive a full-time benefits package.

• Medical/Surgical

Full-time, 32/40 night package.
Full-time, 7 a.m.-3 p.m. with rotation, and 3 p.m.-11 p.m.
Part-time, all shifts.

• Critical Care

Telemetry – Part-time, 7 a.m.-3 p.m., with rotation. Part-time, 3 p.m.-11 p.m.

CCU – Full-time, 32/40 night package, part-time, 11 p.m.-7 a.m.

• Float Pool

Full-time, 32/40 night package.
Part-time, 3 p.m.-11 p.m.

• Pediatrics

Part-time, 3 p.m.-11 p.m and 11 p.m.-7 a.m

• Operating Room

Full-time, day shift with rotation and On-call. Previous experience required.

• ED Walk-In Center

Part-time, 5 p.m.-9 p.m. Previous experience in emergency department or clinic preferred.

UNIT SECRETARY

Part-time, 7 a.m.-3 p.m.
Full-time, 11 a.m.-7 p.m.

NURSE AIDES

Part-time, 7 a.m.-3 p.m. and 3 p.m.-11 p.m.

Lawrence General Hospital offers an excellent salary and a competitive benefits package.

For an immediate interview, please call the Employment Office at 683-4000, ext. 2602.

Lawerence General Hospital
One General Street
Lawrence, MA 01842

An equal opportunity employer

Lawrence General Hospital

Protect your pet
from Kennel Trauma
while your pet
protects your home
from burglary

Personalized
Pet Service

Call for more information
687-3947 Ask for Beth Piekarski

RECEPTIONIST

For busy Andover physician's office.
Part-time only.
Mature, reliable individual required.
Reply to:

ANDOVER TOWNSMAN
Box T.2
89 North Main St.
Andover, Ma 01810

Are you an experienced licensed residential Real Estate Broker tired of selling and looking to move into management in a Company with career growth potential. Please send resume and/or qualifications to

Andover Townsman
89 North Main Street
Andover, Ma. 01810 #F.F.1.

All inquiries kept strictly confidential.

ANDOVER JOBS

INTERVIEWING FOR:

- Word Processors
- Secretaries
- Clerks
- Lt. Industrial

TAD has a variety of high paying jobs at top companies in the local area. Work a day, a week or longer. Whether you are re-entering the work force or just want to *"Get your foot in the door."* Come in and let us evaluate your skills. If you are currently working as a temporary, come in and compare our rates. We also interview daily at our Chelmsford office. Call today, work tomorrow!

HOURS: Tues., Wed., Thurs. 10-2

TAD TEMPORARIES, INC.
77 Main St.
Suite 2 Andover
470-0631

COMMONWEALTH OF MASSACHUSETTS
THE TRIAL COURT
THE PROBATE AND FAMILY COURT DEPARTMENT
Essex Division
Docket No. 86P1362-E1

Estate of **Lewis D. Lane** late of Andover in the County of Essex.

NOTICE

A petition has been presented in the above-captioned matter praying that a certain instrument be probated purporting to be the last will of said deceased by **Dennis Lane**, named in said will as **Dennis E. Lane** of Kingston in the State of New Hampshire, praying that he be appointed executor thereof, without giving a surety on his bond; and to the Attorney General of said Commonwealth.

If you desire to object to the allowance of said petition, you or your attorney should file a written appearance in said Court at Salem on or before 10:00 in the forenoon on June 30, 1986.

In addition you should file a written statement of objections to the petition, giving specific grounds therefore, within thirty(30) days after the return day (or such other time as the Court, on motion with notice to the petitioner, may allow) in accordance with Probate Rule 2A.

Witness, Thaddeus Buczko, Esquire, First Justice of said Court at Salem, the twenty-ninth day of May in the year of our Lord one thousand nine hundred and eighty six.

JOHN F. BURKE
Register of Probate
June 19, 1986

FULL TIME BOOKKEEPER RECEPTIONIST

Wanted for small North Andover office. Minimum one year bookkeeping experience preferred. Computer knowledge helpful. Call VERSATILE MACHINE CO.

685-4300

SUMMER SPECIALS

WASHINGTON PARK

EASY LIVING awaits the lucky buyer of this 2nd floor 2 bedroom condo with balcony, eat-in kitchen, pool and tennis. All this for only **$114,900**

A BESY BUY

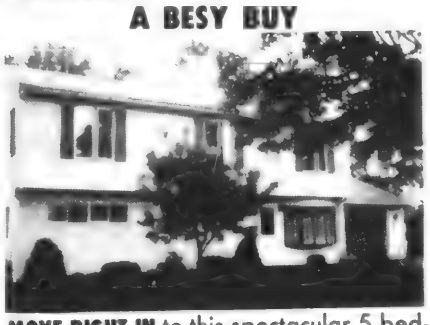

MOVE RIGHT IN to this spectacular 5 bedroom colonial with massive master bedroom, new and fully applianced kitchen, and lots of extras. Reduced for quick sale to **$203,900**

DECORATOR'S SHOWCASE

OPEN HOUSE, SUNDAY, JUNE22 - 1-4
427 High Plain Rd., Andover
TASTEFUL AND STUNNING 7+ room home on sprawling corner lot with in ground pool and many amenities.
Reduced to **$262,900**

INTOWN COLONIAL

ALL THE CHARM OF YESTERYEAR! Exquisite home perfect for formal entertaining. Pillared living room, spacious dining room, carved mahogany staircases rising from a gracious center hall. Price slashed to **$254,000**

SHEEHAN REALTY

9 Railroad St., Andover
475-6068

MLS

APPLICATIONS NOW BEING TAKEN FOR MORNING AND AFTERNOON POSITIONS.

1) 9:00-2:30 M-F Including Every Other Sat. 9-5:30
2) 2:30-6:30 M-F Including Every Other Sat. 9-5:30

Applications Must Apply In Person and Be At Least 17 Years Old

Cheese - Gourmet Foods
Kitchenware

7 BARNARD ST., ANDOVER
475-7121

The Butler's Pantry

CLASSIFIED • REAL ESTATE

Special Notices

Drinking Water Problems? Pure and Simple Water Filter Treatment Systems. Available immediately. Financing available and or Master Card, Visa. Call Judy **535-1358** after 5: P.M. J12/26

NEEDED TRUCK CAPABLE to pick up (1) 55 gal. oil base and transport to disposal Plaistow. will pay maximum $25.00. cc

WANTED — WITNESSES TO accident 6/6/86; corner of rtes. 28 & 133 Friday evening at 11:30. Please call **470-3289 or 475-2412.** J19

1959 MORRIS MINOR 1000 convertible. Excellent condition. 28,000 original miles, AM/FM radio. Very clean. Best offer over $3,750. **603-362-5874.** Ju19

Lost and Found

LOST BLACK MALE Cat. Wound on right front leg. Reward. Lost near Argilla Road and Lowell St., Andover. **475-3600.** Ju26

Services Offered

A BEAUTIFUL SHINE for your car at a reasonable rate Cleaned and polished. Interior vacuumed and polished Tires cleaned also. For more info call Jason at **475-3485.**

A DUMP TRUCK for hire Attics, cellars, yards - Cleaned for a reasonable price. Call Jim at **685-1302.** TF

ALLEN CONTRACTING CO. Roofing, Building, Remodeling, Painting - sensible prices. Dependable service. No job too small or big. Free estimates. **682-7443.**

ANDOVER MOVERS. Homes, apartments, appliances, furniture. Low rates Call Michael **475-8582.** J12,19

ANDOVER PAINTING. All local references. Free estimates. Insured. Call **475-2268** after 4. J19

ARIEL, Live Rock & Roll Band. Specializing in current pop, rock for clubs, parties & functions. Call for details **470-1145.** cc

ATTENTION SHUT-INS - Have your hair shampooed, set, cut or permed in your home. Call Helen **475-6667.**

AM-PM CLEANING & Moving. Attics, cellars garages, haul debris to the dump. Senior Citizen rates Insured. free estimates. **688-7102 or 683-8180.**

BACKHOE AND front end loader dump truck services Loam and gravel. E. Merrill, **658-8145.** J5/Jy10

BACKGROUND DINNER MUSIC on piano - classical - showtunes, easy listening - Reasonable rates. Available for weddings and other functions and private parties. Call **1-372-9394.**

BRIDES GOWNS Are my specialty, custom design and sewn to compliment you. 10 years experience. Call Jean, **682-3119.** 4/17-6/19

SIMON'S VACUUM CLEANER
Won't be undersold
Sales, Service, all makes
189 Newbury St., Lawrence
683-8359
81 So. B'Way, Salem, N. H.
898-4048

BATHROOM TILES - Repaired or replaced. Epsilon Recovery Co. general contractor. Cucinotti & Son **667-8289.**

BINO'S LAWN SPRINKLER SYSTEM. Fully automatic, no damage to lawns, free estimates. Call Joe - **665-6741.**

BIRTH ANNOUNCEMENTS, Extensive selection - printed or engraved, fast delivery, special pre-birth processing procedure. By appointment only, INVITATIONS LTD., **475-5063.**

Carpentry And Remodeling. Quality work with reasonable rates. Call Mike at Andover Renovations, **470-2640.**

Lawn Master
Clean-Ups
Ground Maintenance
Fertilization Programs
Design/Planting
Sod & Seed Lawns
FREE Estimates
Fully Insured
942-0391
944-2243

Goddard Bros.
Landscaping
"since 1977"
• Landscape design & construction
• sod & seed lawns
• Plantings- creative & functional
• brick patios and walkways
• R.R. tie walls & stairs
complete grounds maintenance
664-0363 944-4962

DBA
ANDOVER-YORK FLOORS
FLOOR SANDING AND REFINISHING
470-1614
John Merenda
Richard Wallace
FLOOR CONTRACTING OF ALL TYPES

FERRIS TREE SERVICE
Tree Stumps Chipped Out
All Types of Tree Work
Fully Insured
475-0758
685-8789

THE HOWE
Real Estate
Commercial Division 475-5100
ANDOVER
For Lease: 3368 square feet professional office space downtown. Parking. Newly renovated. Will subdivide. Call Paul Kneeland. **475-5100.**

DESIGN
IRRIGATION
Lawn Sprinkler Specialist
Division of DLS Inc. - Established 1972
RESIDENTIAL — COMMERCIAL — MUNICIPAL
DESIGN — INSTALLATION — MAINTENANCE
Free Estimates-Fully Insured
ONE DAY INSTALLATION — QUALITY COMPONENTS
Weathermatic, RAIN BIRD, TORO
"Radio Dispatched"
Derry, NH (603) 432-7635
Wakefield, MA (617) 246-5446

VALE LANDSCAPING
All Phases of
Year-Round Property Care
Bill Ferris 475-1308

Easily accessible to Routes 495 and 93, Lawrence General Hospital is the designated regional trauma center for the central and eastern Merrimack Valley.

Licensed Practical Nurses
• Medical/Surgical

Are you looking for the challenge of a hospital?
- 8:00 a.m. to 6:30 p.m., full-time (four 10 hour days).
- 3:00 p.m. to 11:00 p.m., full-time and part-time.
- 11:00 p.m. to 7:00 a.m., 32-40 hour night package, full and part-time. Experience required.

For an immediate interview, please call the Employment Office at 683-4000, ext. 2602.
Lawrence General Hospital
One General Street
Lawrence, MA 01842
An equal opportunity employer.

Lawrence General Hospital

JUST REDUCED

SO MANY POSSIBILITIES for this appealing old farmhouse situated on 4.80 acres of prime location. 3 stall garage. Enormous storage barns. Level land ideal for horses, tennis court and pool. Call for particulars. **$475,000**

THIS SPECIAL 4 BEDROOM Colonial has been reduced! Large sunny rooms - great location - pristine condition! Set on level lot. Owner vacating. **$244,900**

ENJOY SUMMER in your own beautiful pool and private yard. Spacious 5 bedroom colonial on cul-de-sac with easy commute to highways. Many extras including large cedar closet, sprinkler system, finished basement and storage galore. **$385,000**

OWNER RELOCATING. A rare find. Affordable house in Andover. 6+ large roomed older Colonial in good condition. terrific neighborhood. 3 bedrooms, 1½ baths, private yard with patio. **$155,000**

ANDOVER AGENCY Inc.
475-1963
90 Main Street
Andover
MLS

TOWN OF ANDOVER WATER DEPARTMENT NOTICE

Due to the testing of water mains, Tuesday, June 24, 1986, water may be discolored for a short period of time in the WOBURN STREET, BALLARDVALE AREA.

Guy's Woodworking

Quality
Remodeling — Repairs

Interior Finish
Kitchens - Playrooms

Lic: #012898 **687-1443**

Complete Lawn Maintenance
Commercial • Residential
Shrub and Tree Work

BRIAN OUELLETTE LANDSCAPING

Quality Work

Spring Clean-up • Mulch • Retaining Walls
Brick Walkways • Railroad Ties

METHUEN **682-3675**

373-3408

CADMUS CREATIONS

JEFF CADMUS
Contractor

SPECIALIZING IN INTERIOR REMODELING
WALLPAPERING • PAINTING • CABINET WORK

"No Job Too Small"

5 Good Reasons To Call

The FIX-IT SHOP

Lawn Mowers — Air Conditioners
Power Tools of All Types
(Gas or Electric)
Small Appliances — Chain Saws

683-7232

28 Harold St
No Andover

We Pick Up & Deliver

Ask For
Wayne

LANDSCAPE TIMBERS

Retaining walls, steps, borders, brick walks, patios

PIERCE BROS. CONSTRUCTION

933-7022

NORTH ANDOVER

Well maintained BRICK front Colonial located on a desirable country road. This 8 room home features fireplaced family room, large eat-in kitchen ith sliders to deck, master bedroom with his and her closets plus its own private bath. Walk up attic, attached 2-car garage, and pretty backyard make this home even more appealing. *Don't Delay.* **$299,900**

NORTH ANDOVER

Nestled well back from the road in a very attractive setting is where you will find this spacious center entrance Colonial in a wonderful family neighborhood. Spacious eat-in kitchen has raised panel cabinets and slider leading to custom-built Florida room overlooking private yard. Eight spacious rooms in all, four generous bedrooms, 2.5 baths, and two car garage. *TERRIFIC!* **$275,900**

NORTH ANDOVER

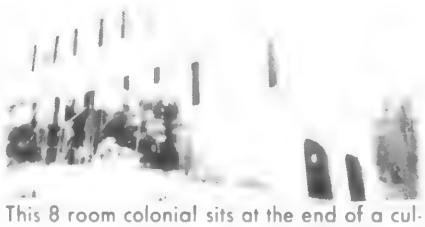

This 8 room colonial sits at the end of a cul-de-sac in a well established neighborhood Family room features a large angle bay window overlooking the peaceful countryside, formal front-to-back fireplaced living room, four corner bedrooms, and 2 car garage. Realistically priced at **$239,900**

NORTH ANDOVER

Under construction - Cedar sided, hip roof Colonial situated on a country acre with easy access to Route 114 and major highways. This 8-room home is being built with an abundance of extra aminities such as central vac, garage door openers, fieldstone fireplace in family room, center island in kitchen, cedar closet, and walk up attic. Call for all the particulars **$299,000**

REALTOR®

Realty USA

SCHRUENDER REAL ESTATE REALTORS

73 Chickering Rd. (Rtes. 125 & 133)
North Andover, MA 01845

685-5000

CLASSIFIED • REAL ESTATE

SHRUBS TRIMMING

R & D Landscaping

FREE ESTIMATES
METHUEN MA
(617) 975-3166
RANDY DENUCCIO

FERTILIZING MOWING

NORTH ANDOVER
EXCLUSIVE!

MOVE RIGHT IN! Tastefully decorated and meticulously maintained Colonial well situated on professionally landscaped wooded lot in excellent neighborhood of fine homes! Terrific floor plan for family living! Fantastic country kitchen with fireplace, cathedral ceiling family room with skylights, living room with French doors to screened porch and oversized deck for summer entertaining, formal dining room, study, ½ bath with laundry area complete the first floor. Second floor features 4 generous bedrooms and 2 baths. Central air conditioning! Inground sprinkler system! Security system! Pristine condition! A Must See!! **$324,900**

Burke Real Estate
NORTH ANDOVER
687-3002 682-2416

QUALITY CONSTRUCTION

WYNWOOD BUILT
ROYAL BARRY WILLS DESIGN CAPE

OPEN HOUSE SUNDAY
June 22 - 1-3 P.M.

DIRECTIONS: Dascomb Rd. to 10 Carriage Hill Rd.

4 or 5 bedrooms, 3½ baths, newly decorated, custom oak and quarry tile kitchen with Jenn-Aire, beamed family room with fireplace, hardwood floors, 56,000 sq. ft. lot on cul-de-sac. **$365,000**

RECORD YOUR NAME AND NUMBER FOR APPOINTMENT

475-6222

Services Offered

CALLIGRAPHY - WITH A creative touch. Envelopes addressed, place cards, invitations and announcements, certificates, diplomas, custom made stationery, scrap books Prompt service. Joyce Witover **475-1717 or 470-0883.**

CARING RELIABLE LICENSED family full day care for discerning parents. Opening September for 3 - 4 year olds. Planned creative program. Large yard with equipment. Call Nancy at **475-8356 or 475-3698.** J12/26

CARPENTER - Finish work and outside - decks Call Mike, **683-1423.**

CARPENTRY - All phases rough to finish. All work drafted to clients specs. Free estimates. References Jack, **617-682-4683;** Chuck **603-382-4608.** Wall Works, etc. between 5 & 9 P.M.

CARPENTRY - finish that small job that you haven't had time to get to. Reasonable rates for quality work. John **688-9048.**

CEILINGS PAINTED $34.95. (3 minimum) Interior/Exterior painting Neat worker. State licensed for your protection. Call after 5 P.M. **373-9406.**

CERAMIC TILE AND Marble installation. Kitchen floors, counter top, back splash bathroom floors, tub & shower walls, foyers, small repairs Mud work a specialty. Call to arrange for a free estimate **682-9388 or 272-1815.**

CHECKERS THE CLOWN wants to make your day! Available for all types of functions, promotions and birthday parties. Member of Clowns of America International. For more information **794-9783.** (North Andover).TF

CHILD CARE - Au pairs One on One is a local agency providing families with highly qualified, full time live in child care nannies. Our program includes personalized matching reference checks, nanny support network and family guidance. Summer nannies also available. Call One on One. **794-2035.** M8/J26

CHILDCARE PLACEMENT Service, Inc. A licensed agency specializing in placing highly qualified live-in childcare workers with families Summer Nannies also available. **1-566-6294.**

CLEANING WITH Care. Mature, responsible and dependable for all types of cleaning including home, office, banks, apartments and new housing. Call anytime **794-9783** (No. Andover)

College Student with truck - experienced in lawn maintenance, hauling, and light moving. Rick, **475-8689.** TF

COMPUTER REPAIR - of Apples, Commodores, Disk drives and more. Com-Pair, **475-7285.**

CUSTOM MADE SLIP covers. Pin fitted to your set Your own fabric. Call **685-2229.**

CUSTOM MADE SLIP COVERS with your material Please call **686-4584.**

Draperies By Deborah - Specializing in contemporary window treatments. Call **373-5662.** J19

DRAPES, MADE BY Jeanne. Professional and executive offices, private homes. Lambrequins, Roman, Balloon shades, hand-stitched shears and draperies made to order. Installation available. **(603-898-3499;** or **(603)-926-2012.**

D. RYAN AND SON MOVERS. Fast, efficient, careful moving - for less! Apartments, condos, our specialty Licensed, insured. Call Dave, **667-1456.**

Ed's Small Engine repairs. Lawn mowers, snow blowers, chain saws, rototillers, brush cutters, etc. **683-1645** if no answer **688-8466.**

ENHANCE AND BEAUTIFY your investment with a quality exterior or interior face lift! College student will paint your house inside or out for a reasonable price. Call me now for a free estimate and a list of references. Thank You. Craig **685-0959.**

EXPERIENCED HOUSEKEEPER will clean your home or office. Excellent references, dependable, work guaranteed. Chris **1-374-7850** anytime J12/Jy3

EXPERIENCED PAINTER - exterior - interior. Insured. 10 years experience. Reasonable rates. **470-0163.** TF

FLOOR SANDING AND Refinishing. Free estimates Work guaranteed **470-1614.**

FRAMING - DECKS - additions. Reasonable rates. Ask for Dave, **475-1665.** J12/Jy3

GARDEN UNLIMITED Consultant for the design or revision of your total garden. Specializing in design and planting of perennial gardens or restoring overgrown ones Also annual, wildflower, firn, rock and vegetable gardens Maintenance option. Initial visit with porposal provided Call evenings, **470-3578.** Ju19/Jy24

GARDENS UNLIMITED and MORSE ASSOCIATES Consultant for the design and installation of unusual patios set in stonedust using natural stones, bluish grey or brownish in color. Many other traditional and/or unique materials. Landscaping design and installation co-ordinated Initial visit and design proposal for $25. Call evenings **470-3578.** Ju19/Jy24

GOING AWAY THIS Summer? Responsible woman and her dog wish to housesit. Call Mary Kate **475-3274.** Ju19

GO IN PEACE. Leave home and teenagers with me Professional adult woman with humor, courage, car and references. Suzanne, **682-2156.**

G & P Flooring Co. Old floors sanded and finished. Made like new. Call **893-0222 or 682-1485.**

GURRY RESTORATION & Development Construction management. New construction. Remodeling. Free Estimates. Call **475-3481** or **267-7666.** Ju19

Splat
Jim Boutin
Washes Windows
Paints
267-1019
686-3605

FOOD FOR THOUGHT. Catering services for your every need. A special menu designed for the occasion. Showers - Graduations -Weddings - Dinner Parties -Bartenders - Waitresses - Cleaning people. Deliveries no extra cost. **373-7950.**

HOUSEKEEPER WITH 8 years experience in the No. Andover/Andover area desires work 1 day a week. Have excellent references. Call **898-4820,** Salem, N.H. after 3 P.M. Ju26

CARPENTRY AND DESIGN
GEORGE M. MALMBERG
ADDITIONS, RENOVATIONS
CUSTOM HOMES
DECKS, SKYLIGHTS
MA Lic. 040559
Andover, MA **Tel. 475-4442**

DRACO CONSTRUCTION CO.
RESIDENTIAL DIVISION
1333 Methuen Street
Lawrence, Mass.
Serving Greater Lawrence
RENOVATIONS AND NEW CONSTRUCTION
RESIDENTIAL REMODELING
AND FINISH CARPENTRY
MASONRY, PAINTING, [illegible]
CALL RAY DESPRES
DIRECTOR OF RESIDENTIAL SERVICES
685-6069 **685-1849**

WANTED
Lawns to Maintain
Reward
A carefree, relaxing summer
VALE LANDSCAPING
475-1308

RE/MAX *Above the Crowd!*

BEAUTIFUL PRIVATE LOT ABUTTS CONSERVATION LAND ANDOVER

This home boast a custom kitchen, formal dining room, front to back living room, 4 bedrooms, 2½ baths, and a fantastic family room with field stone fireplace which opens on to screened porch leading to patio with inground heated pool for your enjoyment. Many amenities to numerous to list.
Call Lisa today Won't last **$325,000**

RE/MAX® preferred, inc.
(617) 689-2880
one branch street methuen, massachusetts 01844
An independent member broker

HOME & OFFICE Cleaning when you want the best, forget the rest, call me. **373-2262.**

HOUSE PAINTING by reliable college student now scheduling for summer exterior painting and staining Interior work also. 4 years experience. References, free estimates. Bryan, **617-459-0322.;** Jim, **603-635-3258.** Best quality work. Satisfaction guaranteed. J19 26

HOMES PAINTED by experienced painter. Reasonable, free estimates. References on request. Call Dave **682-3818.**

HOUSEPAINTING - 2 Teachers with 10 years experience need work. Satisfaction guaranteed. Inexpensive **851-5480 or 665-1068.**

Housework Getting You down? For dependable service, call June. **688-7662.** J19 26

HOUSEWORK - Including Floors, walls - windows and woodwork. Weekly, biweekly, monthly or seasonal. Please call between 6-9:30 P.M. **682-7841.**

INTERIOR PAINTING and wallpapering. Quality work. References. Free estimates Call Rick, **475-7282.**

LANDSCAPING AT ITS BEST for all kinds of jobs, cleanups, mulch etc. Very reasonable prices Call Dan, **470-2377.**

JIM FOWLER PAINTING - Interior - Exterior. Quality work. Local references. Insured. Free estimate. Call **475-3687 or 1-666-3581.**

JOHN'S PAINTING - Interior/Exterior. Reasonable rates. Call **686-7047.**

John's Window Washing. Residential - Commercial. Reasonable rates. Free estimates Call **686-7047.**

BARK MULCH
SOD & LOAM
DELIVERIES
Peter Breen 687-7774
Tyler Munroe 685-3545
North Andover
Established Since 1972

TOWN OF ANDOVER
WATER DEPARTMENT
NOTICE
A fire flow test will be conducted on Saturday, June 21, 1986, beginning at 8:00 a.m. in the DASCOMB ROAD, BALLARDVALE AREA. Water may be discolored for a short period of time.

DELLATTO CONSTRUCTION
• PLAYROOMS • BATHROOMS
• CUSTOM KITCHENS • REMODELING
Interior & Exterior
expert craftsmanship at responsible rates
FREE ESTIMATES *Call After 6 P.M.* **475-5306** RESIDENTIAL & COMMERCIAL

TERMITES?
call **WALTHAM CHEMICAL CO.**
(617) 475-7297

Why VICTOR ?
THE VICTOR COMPANY, INC REALTORS

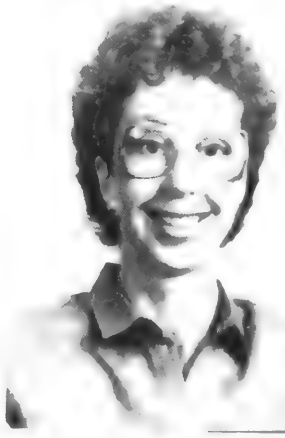

SALLY FACTOR, GRI, CRS

The Victor Company, Inc. Realtors is very pleased to announce that Sally Factor has joined our Andover office as a Sales Associate!

Sally comes to us with 12 years Real Estate experience and a well deserved reputation for excellencen in her field. She has also been a real contribution to the Realtor organization, having served as chairman of the Grievance Committee and is serving as a Director of the Greater Lawrence Board of Realtors.

Sally is a person who you instantly loke - and trust! When working with Sally you can always count on her to be well prepared, well organized, understanding and professional, as she guides you through your home buying or your home sale! We welcome Sally Factor to The Victor Team!

At Victor, it's our people who make the difference. Put the Victor difference to work for you!

VICTOR
THE VICTOR COMPANY, INC REALTORS
168 N. Main Street, Andover, MA 01810 475-2201

Services Offered

MASONRY WORK, all types, stairs, patios, walks, walls, veneers, chimneys, repairs a specialty. **682-9249.**

MERRY MAIDS - Custom home cleaning - professonal service - Dusting, vacuuming, kitchen/bath clean up. 16 local offices - bonded and insured. Free estimates. **658-5197.**

Letter - Perfect Typing and word processing. Resumes, term papers, thesis etc **470-0487.**

LET US DO Your house cleaning. Flexible hours. Variable rates. Call afternoons or evening **688-0528.** Ju19

LOSERS WANTED - Lose 29 pounds - inches - no diet or exercise, doctor's recommended as on TV. Fast results. Free shipping. Call Walt **1-315-782-1317** after 4 P.M. J12/Jy3

NEED YOUR LAWN Cut? Reasonable rates. Call Joe, **683-1661** after 5:00

PAINTING - Interior - Exterior. Special Spring rates. Wallpapering. Rob, **475-8909.**

PIANO Tuning & Repairing Professional Piano Service by expert technician. Former concert tuner. Baldwin Piano Co. Mr. Colford - **664-4313** (North Reading)

Pony Express Cleaning Co. No Job Too Big or small - commercial & residential cleaning weekly, bi weekly, monthly, one time major jobs Free estimates. Call collect **251-7712.**

OFFERING CHILD CARE: Wanted a "wee little person" to love and care for while mommy works part time. Licensed. References. Call Yvonne **688-1330.**

PINE TREE LANDSCAPING. Complete lawn and shrub care. Free estimates. **475-0381.**

POOLS CLEANED - Weekly maintenance. Call Tom for estimate. **683-7697.** J19

QUALITY PAINTING and Wallpapering. Interior and exterior. Free estimates. 10 years experience. Call Bruce McFarland. **922-4706.**

QUALITY TILT Replacement Windows and doors. Keep cool in summer, warm in winter. Choices of wood, vinyl or both, double and triple glaze. Call for free estimate. **470-2012.** J5/26

REDECORATING? We can help. I have an interior design background with R. I. School of Design Call the Paper Dolls for stencilling, papering and painting. **475-8266.**

Remodeling Contractor, baths and kitchens a specialty; expert craftsmanship, reasonable rates. Insured. References. Call Mike at **682-5325.**

REMODELING/Specializing in additions. Call **603-893-9772.** Ju19

Secretarial Services Unlimited. All your typing and word processing needs: resumes, reports, term papers, mailings. Business/personal. Prompt service. **942-1595.**

SPRING IS HERE! Windows cleaned $4.00 each; Carpets cleaned $20.00 room. Also, driveways sealed and small trees removed, etc. Free certificate redeemable for 100 rolls of Kodak film. Call Universal Cleaning for appointment at **689-2129.**

SPRING PAINTING. Interior and Exterior. No job too small or large. Reliable. References. Free estimates. Call after 7 P.M. or before 8 A.M. **475-2734.**

SPRUCE UP for Spring with Marcia's Creations - wallpapering and general painting. Free estimates **372-5518.**

STENCILING, DECORATIVE wall painting, childrens' mural, reasonable rates, free estimates. Call **475-8066 or 603-898-3704** after 6 cc

STOP! Look No Further! Enjoy your summer. Have us do your house cleaning. Reasonable rates. Call Pattie's Cleaning, **658-6269.** TF

YARD WORK/AND OR housecleaning. Hard working, thourough and reliable. References available upon request. Call evenings **470-3116.**

MERRIMACK VALLEY PAINTING CO.
851-8331

Free Written Estimates
Fully Insured
All Work Guaranteed
All Work Hand Brushed
Interior - Exterior
Residential Painting

Exterior & Interior

House Painting ...By

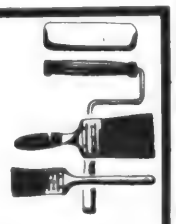

LETTERIE PAINTING CO.

- Experienced
- Insured
- Free Estimates

Older Houses Our Specialty

Call

FRANK 475-5044

Real Estate
By DOUGLAS N. HOWE
REALTOR

HOW TO MAKE AN OFFER

If someone is selling their house, asking, for example, $100,000, and you would pay no more than, say, $80,000 for it, how should you make an offer? By phone? In a face-to-face conversation?

The best way to make your offer is to have your Realtor present it in writing, setting out the specific conditions of your offer, such as how long the offer will remain open, the deadline for delivery of the deed and possession of the house, and making the offer subject to your obtaining suitable financing. There could be any number of other conditions which you might need to include.

The written offer, signed by you, should then be delivered to the seller. A place for the seller to sign his acceptance should also be provided. If he accepts by signing, the written document has then become a legally binding contract, and the seller is obligated to sell for the price and upon the conditions contained in the written offer.

Your real estate professional handles purchase offers every day. He or she can help you make or accept an offer in the best fashion.

• • • • •

If there is anything we can do to help you in the field of real estate, please phone or drop in at THE HOWE AGENCY, 4 Punchard Ave., Andover. Phone: 475-5100. We're here to help.

Put Number 1 to work for you.

ANDOVER
OPEN HOUSE SUNDAY
1-3

Magnificent 4 bedroom home in most desirable area of Andover. Large air-conditioned family room with skylights, eat-in kitchen, hardwood floors throughout, possible in-law on lower level. HURRY!! WON'T LAST AT **$259,000**

DIRECTIONS: DASCOMB ROAD to #35 Clark Road.

NORTH ANDOVER

SMASHING 5 bedroom Colonial in one of NORTH ANDOVERS choice locations. 9 years young with all the features you have been looking for! Three fireplaces, wood beams, gleaming parquet floors, 2 car garage. Set on a lovely wooded lot! **$329,900**

LAND! LAND! BUILDABLE LOT IN LOVELY FAMILY NEIGHBORHOOD ON LAWRENCE/METHUEN LINE. **$58,000**

Century 21

SHAWSHEEN REALTY
10 HAVERHILL STREET, ANDOVER, MA
470-3875

Each Office Is Independently Owned and Operated

Pine Bark Mulch
Sod - Loam
New Lawns (Sod or Seed)
Complete Landscaping Installation
Shrubs
Dozer Rental

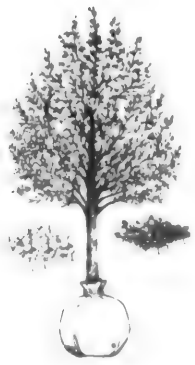

Peter Breen
Tyler Munroe
Established 1972

687-7774 685-3545

Thomas R. Montgomery Plastering work - small patches, ceilings and additions. **663-6107.**

TYPING: ACCURACY, spelling guaranteed! Term papers, Theses, Reports, Manuscripts. Double spaced - $1.00/page. Correspondence, Resumes. **475-1665.**

VIDEO your next event. Excellent equipment. $12 per hour plus expenses. Call John **470-3930.** cc

WEDDING INVITATIONS, ETC. Shown at your convenience, at my home, in Andover, thus a savings to you. INVITATIONS LTD. **475-5063.**

WINDOWS WASHED - Free estimates. Call **683-5254.**

Instruction

ACCREDITED READING SPECIALIST for the child or adult who requires help with reading, spelling, writing, K-6 math. S.A.T., S.S.A.T., Miriam Smith, M. A., Mass. licensed. **683-6129.**

Andover School of Ballet, under the direction of Mara Meir, Prima Ballerina of the Israeli Opera. Twenty-two years of teaching experience. Graded classes in classical ballet (Russian method) for children and adults, teachers and professionals. For summer and Fall classes, call for information or visit the school. 14 Park Street, Andover. **475-5919 or 603-898-7557.**

HEAR-SAY - A unique approach to helping young children correct lisps and other speech errors and improve listening skills. For free screening, please call Ellie Bromberg, MA., CCC, Mass. certified Speech/Language Pathologist. **475-7677** after 4 P.M. J12/A28

FOREIGN LANGUAGE TEACHER seeks students in need of French or Spanish tutoring - Monday thru Thursday during the summer. Call **688-8241.** J12,19

GUITAR TEACHER with music degree - over 20 years experience, now accepting new students, all levels and styles taught in your home or mine. You learn not only guitar but music theory as well. Guitar rental available. Call John, **682-9250.**

Le Studio De Ballet, 470-1381, 2 Dundee Park, Andover. Ballet classes for adults and children.

PIANO LESSONS FOR Beginners and intermediate children and adults. Call **475-4769.**

J26

PRIVATE MUSIC LESSONS in your home on saxophone, clarinette & flute. All ages. Beginners welcomed. Paul Wagner **683-0315.**

JtoJy31

SUMMER TUTORING in your home or mine. Algebra, geometery, math, French, English and other subjects. Harvard Grad. M.Ed. Certified teacher. Call **475-4685** after 3 p.m. M8/J26

S.A.T, S.S.A.T., G.M.A.T. - Tutoring in your home or mine now or during summer. Harvard grad. M.Ed. Certified teacher. Flexible hours. Call **475-4685** after 3 p.m. M8/J26

Help Wanted

ACCOMPANIST - Organist for church choir. Will play new tracker organ. Commitment: Thursday evenings and Sunday mornings starting in September. Salary commensurate with experience. Call **475-0321** or send resume to: South Church, 41 Central St., Andover, MA 01810.

CHILD CARE NEEDED for 8 month old boy 3 days a week starting mid July. **475-4485.** J19

PARKER & MCGRATH

Electrical Service

(617) 658-6301 (617) 689-0661

(603) 893-1592

Quality Work You Can Afford

N.H. #6380 MASS. #A8205

Tewksbury Home Painting Co.

EST. 1955

Fully Liability & Workmans Compensation Insurance. Mass. Painting Contractor License No. 023729

Five year unconditional guarantee on all paint & workmanship. (Exception Rotted or Decayed wood and walking surfaces.)

- ALL PAINTING BY HAND BRUSHING FOR EXTRA LONG LIFE TO THE JOB.
- PRICES INCLUDE ALL PAINT, LABOR & MATERIALS!

COLONIALS AND GARRISONS	RANCHES•SPLITS AND CAPES
Prices Start At $1699	Prices Start At $1299

FREE ESTIMATES CALL ANYTIME

851-2725

(AFTER EVENINGS OR WEEKENDS)

ANDOVER

AN EXCEPTIONALLY WELL MAINTAINED HOME set on an attractively landscaped lot on a quiet street. Easy access to major roadways for the traffic weary commuter! Fireplaced living room, dining room, eat-in kitchen, 3 bedrooms, bath, recreation room. Detached garage and 6'x12' storage shed. Exclusive: **$183,900**

HEWITT REALTORS

3 Main Street

Andover, Mass. **475-0973**

HOULIHAN LANDSCAPING, INC.

Seed and Sod Lawns, Bark Mulch Deliveries and Installation. Lawn Care and Fertilization. Railroad Tie Retainer Walls, Plantings.

FREE ESTIMATES

689-8046

Robert F. Salamanca, Inc.

"Spruce Up" Your House This Summer At An Affordable Price With Exterior Painting By

Robert F. Salamanca Painting, Inc.

Call Today For A Free Estimate

WE ARE FULLY INSURED

"We have built our reputation on quality and excellence."

4 LOGAN STREET, LAWRENCE, MA

688-4285

HOMES FOR EVERYONE...EVERYWHERE

ANDOVER (NORTH) - The right location and the right price make this meticulously maintained 2 story Colonial Townhouse an irresistable buy! Includes 3 bedrooms, 1½ baths, and an endless list of upgrades **$194,900**

ANDOVER - 4 generous size bedrooms, formal living and dining rooms, fireplaced family room, enclosed porch and hardwood floors throughout, all this and more in this beautifully maintained Colonial. **279,900**

ANDOVER - Desirable Far Corner Estates. Stately, oversized Center Entrance Colonial boasts 4 large bedrooms, 1st floor family room w/window box fireplace, spacious kitchen and many extras **340,000**

ANDOVER - Superior, finely detailed 9+ room Center Entrance Colonial on a landscaped lot in most prestigious neighborhood! 5 bedrooms, 2 fireplaces, 24 x 24 family room w/wet bar **399,900**

ANDOVER - A prestigious area and the privacy of a cul-de-sac are yours in this distinctive custom Colonial. Offers a country kitchen, 1st floor family room w/cathedral ceiling and woodstove, elegant formal dining room and hardwood floors throughout. In-law potential too! **355,000**

foster & foster

REALTORS

Lee Dodd DIVISION

68 Park St., Andover

475-8543

Acton • Andover • Boston Back Bay • Boston South End • Chelmsford • Concord • Groton

Lexington • Nagog Woods • Newton Centre • Pepperrell • Reading • Stow • Wayland • Nashua, N.H.

HOUSE FOR SALE — *ANDOVER*

OPEN HOUSE Sunday 12-5

9 Hidden Road

Spacious 7 room, 3 bedroom, 2 full bath home located near Phillips Academy. Entertainment-size living room with fireplace and hardwood floor, formal dining room, eat-in kitchen, family room off kitchen. Recently renovated. New heating system. 1-car garage. Beautifully landscaped. Priced to sell at **$229,900**

Call Scott at **682-9028**

Help Wanted

CAFETERIA WORKERS - No experience required. Will train, work in local company cafeterias in food services capacity. Andover area. Full and part time. **617-459-8500.** Lemon Tree Systems. J12/Jy10

CONDUCT TELEPHONE Marketing surveys from your home. Flexible hours. No selling. Hourly wages. Some telephone experience preferred. Call Marketing Management Assoc., Inc. **470-0227.** Ju19

CHILDCARE WANTED 3 days a week. Andover or West Newbury vicinity. One year old child. **363-5810.** References required. J19/Jy10

EARN $4.87 HR. We need assistance in evaluating and responding to daily work reports submitted by our agents throughout the state. No experience necessary; Paid to complete training. Work at home. For information send self-addressed, stamped envelope 9½ inches long to: AWGA, Dept. E, Box 49204, Atlanta, GA 30359. J19

DAY CARE WANTED in Andover for a nice 7 month old girl. A loving environment is desired. Please call during evening. **470-2134.** Jy10

DO you speak French? French speaking individual needed 5 days/wk. from July 7th - August 1st or July 21st - Aug. 15th to care for 9 year old boy visiting from France. Located at condo in North Reading. Pool available. Prefer individual with car. If you are outgoing, love children and will take the opportunity to share local attractions, call **664-2366.** J19

EASY ASSEMBLY WORK! $714.00 per $100. Guaranteed Payment. No Sales. Details -- Send Stamped Envelope: ELAN-7914, 3418 Enterprise, Ft. Pierce, FL 33482. J5/26

Experienced full charge bookkeeper with some computer knowledge needed for part time small office, 30 hours per month. Call **686-4033,** 9 to 6 P.M. J19

Experienced Secretary - Full or part time for law office. Excellent typing and office skills required. Interesting and varied work. Call **683-6272.** J19

EXTRA CASH for bright, eager, experienced gardner/handyman. Interesting but hardwork. Part time hours and salary arranged to situation. **688-3864.** Ju19

High School Babysitter needed 2 mornings/week for 2 year old. Dascomb Road area. **470-1095.** J19

Interested in Learning The child day care profession? Come work with us, and earn while you learn. Qualifications: Must enjoy children and have excellent references. Call **688-1330 or 683-5104.** TF

LAUNDER AND IRON Shirts in your own home. Great ironers apply! Call Paula at **683-6696** between 9 to 5. Ju19

Management Position - A ground floor opportunity for homemakers. Christmas Around the World is now interviewing locally for area supervisors. No investment. Excellent income. Flexible hours. Call **617-438-3302.** J12/Jy10

Nursery School Teacher Needed. Position open in well established Andover Nursery School. Work with 3 and 4 year olds 5 mornings a week. Experience and depth of qualifications important Call Administrator for interview. **475-7448.**

ST. AUGUSTINE'S SCHOOL, Andover. Opening for teachers committed to parochial education. Areas of concentration, music grades 1 to 8. Science, social studies and Spanish grades 6 to 8 Call **475-2414** Monday 6/23 from 9 to 12 for further information Ju19

TIME TO REFINANCE?

Do you have a 12% to 14% Fixed Rate Mortgage or ARM?

Take advantage of lowest fixed rates in years, (no points as well) and call:

NE NorthEastern Mortgage Company Inc.

One Newbury Street
Peabody, MA 01960

(617) 535-7220 1-800-325-1002

EXECUTIVE RELOCATION APARTMENTS

Priced less than motels

One and two bedroom suites in luxury complex near shopping in quiet section of upscale Lowell convenient to Rtes. 3 and 495. Fully furnished and equipped for walk-in living, with maid service available. Air conditioning, cable TV, security system, and more. Long and short term rentals from $700-1550

458-4524

PRINCETON PARK

"Your home... the largest single purchase of your life"

If you're in the process of buying real estate and have some questions... we have the answers.

SAMUEL J. CONCEMI
Attorney at Law
15 Central Street
Andover, Massachusetts 01810
(617) 475-6776

Samuel J. Concemi **Darlene M. Daniele**

Introducing the Hawkswood Estate at Point Shore:

For those with a dream, and about $350,000 to spend for it.

When finished, there will be just 18 units here on this magnificent 10-acre penninsula overlooking the steep banks and broad flow of one of New England's great rivers.

Quite emphatically, these dwellings are not the typical "condo," the smallish place one settles for when his "real" home becomes too much of a bother. No, these are spacious 2,500 to 3,500 square foot units—elegant, spacious, secure, and private.

Very, very private.

You may look upon Hawkswood as a vacation home that you're fortunate enough to live in permanently.

Or as one of the last remaining gracious, environmentally responsible havens within the North Shore, yet only minutes from downtown Newburyport.

Or as a moderately expensive inducement to get the children to visit.

At any rate, if you're prepared to fulfill a slightly immodest dream, we should be happy to show you this splendid concept.

For an appointment to view the few remaining luxury residences phone our marketing director, Debra Tomaszewski, at (617) 388-1104 or view daily from 10:00-4:00 pm; weekends 10:00-6:00 pm.

THE HAWKSWOOD ESTATE AT
Point Shore

Developed, constructed and marketed by The Development & Marketing Group
To Amesbury from Boston take Rte. 95 North to Rte. 110 West exit, make a left turn at the first set of traffic lights onto Clarks Road. Proceed straight until Clarks Road ends and make a left onto Main. Look for signs on right to the Hawkswood entrance (approximately ¼ mile down the street)

THE ERA BUYER PROTECTION PLAN PROTECTS SELLERS FROM THE UNEXPECTED, TOO.

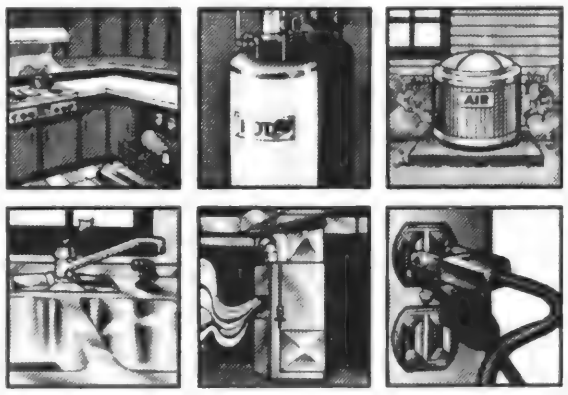

Don't worry about something major going wrong — like the hot water heater breaking down — just before you sell your home. The ERA Buyer Protection Plan protects you from unexpected repair bills on many working components of your home while it is on the market.*

The Buyer Protection Plan also covers the buyer of your home. That can make your home a better buy.

ERA gives you peace of mind protection when you're selling your home. So remember the ERA Buyer Protection Plan. There really is a difference in real estate companies.

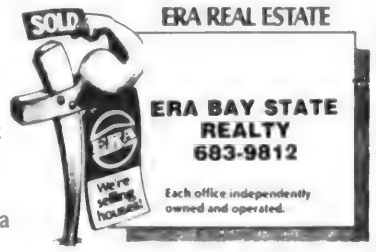

ERA REAL ESTATE

ERA BAY STATE REALTY
683-9812

Each office independently owned and operated.

*Some limitations and conditions apply
©1984 Electronic Realty Associates, Inc

CLASSIFIED • REAL ESTATE

PART TIME SALESPERSON for women's better ready to wear. Please call for appointment. Taylor Shop, **686-6080.** Ju19

PROOF READER WANTED. Newsletter publishing co. needs qualified proofreader/editor to review two computer industry newsletters on a monthly basis. Part time. Call Theresa Grant at Hyatt Researvh Corp., **475-4904** or send resume to: P. O. Box 662, Andover, MA 01810. J19,26

SECRETARY - Small office seeks full time experienced secretary with word processing, clerical and management skills. Benefits. Call **686-4035.** J19/Jy3

B & S CONSTRUCTION

INTERIOR/EXTERIOR REMODELING
ADDITIONS • DECKS • PATIOS
BOB GAUDETTE

1046 ESSEX ST. (617) 975-1243
LAWRENCE, MA FREE ESTIMATES

ALFRED J. CAVALLARO, INC.
Landscape Contractors
Daily Deliveries - Any Quantity
BARK MULCH
SCREENED LOAM
475-2466

ANDOVER
2, 3, 4 bedroom homes priced from **$750-$2500/mo.** No utilities. No pets. Call for details.
CHRISTIAN HOMES
188 No. Main Street
ANDOVER - 475-4400

READING ASPHALT CO.
DRIVEWAYS
TENNIS COURTS ASPHALT & HAR – TRU
PRIVATE ROADS
PARKING LOTS

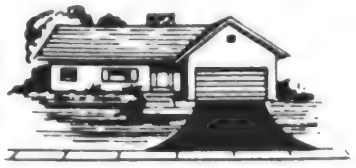

FREE ESTIMATES
30 Years Experience in Quality Construction **944-7072**

NEW LUXURY RENTAL APARTMENTS AND TOWNHOUSES

Model Now Open

Come see Wellington Hill, Manchester, NH. Our outstanding amenities package and fine floorplans will make your home truly your own. Affordably yours from $550 per month.

- Clubhouse with lap pool, outdoor pool, tennis courts, racquetball, sauna, steam room, jacuzzi, exercise room.
- Washers and dryer hookups available in townhouses; laundry facilities in garden style homes.
- Wall-to-wall carpeting
- Color-coordinated kitchen appliances
- Microwave ovens
- Disposals
- Fireplaces optional
- Two minutes from I-93 exit

FOR MORE INFORMATION CALL
(603) 622-6865

WELLINGTON HILL
in Manchester, New Hampshire
Rental hours: Mon.-Fri. 10-6, Sat. 9-4, Sunday 12-5

Directions: From Manchester, take Bridge Street past Mammoth Road and I-93 overpass. Wellington Hill is a half mile on left. Follow signs. From outside Manchester, take Wellington Road Exit off I-93. Turn left, follow signs.

SHEILA DOHERTY

Here It Is!! SUMMER!! Time for swimming, boating, picnics, beaches, mountains and relaxing. Hope You All Have a Happy and Safe Vacation Time!!

ANDOVER - Charming 4 bedroom Cape featuring lovely fireplaced living room, good-sized dining room, eat-in kitchen, 2 screened porches, 2 bedrooms and bath downstairs plus 2 bedrooms and half bath upstairs. Quality items such as slate roof, hardwood floors, 2-car garage, lovely private patio with scenic view. **$239,900**

QUALITY 10 ROOMS, 3½ baths, Federal Colonial on prestigious cul-de-sac, featuring formal fireplaced living room, fireplaced family room, den or plant room, dining room, 4 or 5 bedrooms (one on first floor), crown molding, hardwood floors, brick terraced patio and brick walks, 2 car garage and nicely landscaped. Property backs up to conservation land. **$365,000**

INVESTORS!! POSITIVE CASH FLOW!! Duplex - completely remodeled - new kitchens, baths, electric and plumbing updated - fenced yard - parking for 5 cars. EXCELLENT INCOME! **$99,900**

Doherty REALTY
"The Key Agency Since 1934"
21 Elm St., Andover, Mass.
475-0010 — 475-0968

WORLDWIDE PROPERTIES UNLIMITED MEMBER

EQUAL HOUSING

J.B.Doherty
REALTORS

9 Bartlet Street, Andover

475-5970

1 $179,900

2 $239,900

3 $165,000

4 $139,900

5 $159,900

6 $365,000

1 **ANDOVER** - This seven room Garrison Colonial provides a terrific opportunity for the family in need of 4 bedrooms and a family setting. Additionally this home has a large yard, 1 car garage, formal dining room, fireplaced living room, 1½ baths, and new heating system. **Exclusive**

2 **ANDOVER** - 80 year old 3-4 bedroom home. Tastefully decorated, large family room, 3 baths, living room with loft. Close to town. **Exclusive**

3 **BRADFORD** - Wonderful three bedroom Colonial on wooded ½ acre lot in desirable family neighborhood. Living room with fireplace, dining room, eat-in kitchen and attached breezeway perfect for summer entertainment. Must be seen! **Exclusive**

4 **ANDOVER** - Wonderful starter house. Easy to maintain, two bedrooms, large eat-in kitchen, tiled bath, hardwood floors in living room, new deck, large back yard, one car garage. **Exclusive**

5 **ANDOVER, NORTH.** ***Just Listed.*** Lovely 6 room Cape in move-in condition. Large eat-in kitchen with adjacent glassed-in porch. Two large bedrooms up with full bath additional full bath down with extra bedroom and family room. Close to schools and shopping. **Exclusive**

6 **ANDOVER** ***-Just Listed*** on lovely cul-de-sac in one of Andover's finest areas, an exquisite white, brick front Ranch. Charming fireplaced living room with bow window, formal dining room with French doors to balcony, eat-in kitchen opening to superb 22'x22' family room, three/four bedrooms, three baths, central air conditioning. Finest quality throughout this exquisite home! **Exclusive**

REALTOR

MEMBER RELO

Work Wanted

BABYSITTER AVAILABLE - 13 year old girl - mornings or afternoons. July and August. **470-0254.** References available. J19

LAWNMOWING JOBS wanted in downtown area by 2 high schoolers. Call **475-7147.** Ju26

Business Opportunities

A GOLDEN Opportunity - Join FRIENDLY HOME TOY PARTIES, The leader for 31 years. Openings for managers and dealers. We have the largest and best line in party plan. No cash investment, no delivering or collecting. Earn big money plus bonuses and travel incentives. Call now toll free to Carol Day **1-800-227-1510.** Jy26

OWN YOUR OWN Jean-Sportswear, Ladies Apparel, childrens/maternity, large sizes, petite, Dancewear or Accessories store. Jordache, Chic, Lee, Levi, Izod, Gitano, Guess, Calvin Klein, Sergio Valente, Evan Picone, Liz Claiborne, Members Only, Gasoline, Healthtex, Cherokee, over 1000 others. $14,300 to $25,900 Inventory, Training, Fixtures, Grand Opending, Etc. Can open 15 days. Mr. Loughlin, **(612) 888-4228.** J19

Animals - Pets

CALL THE North Andover Clipper for dipping, clipping or grooming your dog or cat. 133 Main Street, North Andover. **682-4155.**

2 ADORABLE AWARD winning cats need a loving home for 1 year. Both neutered, 1 purebred Burmese, 1 large Golden. Perfect antidote to the empty nest. Call **475-0802.** Ju19

Articles for Sale

ANTIQUE COUCH, $100.00. Victorola $300.00. Call **475-8264.** cc

CONSOLE PIANO, with music bench. Just tuned, good condition, first floor. $500.00. Hammond Organ L-100, good contition, $500.00. **475-8394.** cc

EXPO TICKETS. 3-three day. Adults tickets, good thru 10/13/86. Cost $102. Will sell for $80. **475-0223.** cc

TERMITES? or ANTS?

call **(617) 475-7297**

WALTHAM CHEMICAL CO.

Protecting the environment since 1893
New England's largest
termite and pest control company

79 No. Main St. Andover (617) 475-7297

OPEN HOUSES SUNDAY, JUNE 22, 1986
NOON TO FOUR

HAVERHILL
Riverbend Condominiums

Come see this beautifully spacious 2 bedroom condo with over 925 sq.ft. of living space. A formal dining room, fully applianced kitchen and plenty of closet space with a large walk-in in the MBR are some of the nice features in this unit. Your reasonable condo fee includes your heat, hot water, outside maintenance, deeded parking, storage, etc. **ALL THIS FOR $89,900**

LAWRENCE
Princeton Village

Deluxe 2 bedroom corner unit with upgraded carpeting, new deck, nicely decorated throughout, a truly lovely unit. Condo fee of $107 includes heat hot water, cooking gas, pool, storage, parking, etc. **$76,500**

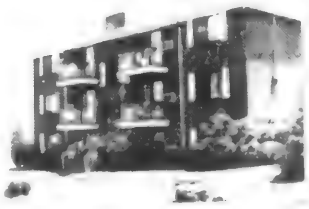

WE HAVE MANY OTHER CONDOS AVAILABLE

CALL FOR DIRECTIONS AND DETAILS

REAL ESTATE

MACDONALD & LAVELLE, INC.
18 Railroad Avenue • Andover, MA 01810

475-6943

FOR SALE - Two - 10 gallon fish tanks. Used 1 year. **475-8769.** cc

FOR SALE: 100" blue velour traditional sofa, good condition $150. Also, gold, upholstered swivel rocker $50. **470-0889.** cc

GAS DRYER 3 months old. Electric washing machine, 2 years old, both for $300. Shirley **475-6161** days, after 6:00 **686-1932.** Ju19

GREENHOUSE - Lord and Burnham - C9G - 6 Orlyte model. Bronze aluminum lean to greenhouse. 9 ft. x 16 ft. with curved leaves. 2 end doors, auto vent auwning windows and roll up shades. $2,950. **475-0951.** J19

GREEN VELVET CHAIR, $35.00. Green & Beige Barcalounge, $200. Thomas electric organ with Rythm section and bench. $400. Call **475-1114.** Ju19

HARDWICKE GAS RANGE, coppertone, broiler oven, exhaust fan, good condition, $125.00 or best offer. **475-0792.** cc

MAYTAG DISHWASHER, harvest gold, $75.00. Call **470-0355** after 6 p.m. cc

MICORO COMPUTER 68,000 processor with Unix operating system, 40 megobite hard disc - 8 in. floppy, megabite ram, 2 terminals, 2 RS 232 ports and 1 parell port, 2 systems and upgrades available, full documentation. Best offer. **603-888-5556.** J19

MOVING SALE. Dining, living, and bedroom furniture. Computer, lawn mower, snow thrower and more. By appointment. **470-0626.** Call 7 to 9 P.M. only. Ju19

NEW PVC Pipe Furniture. Quality, low prices, free deliverey. Evenings, **686-9073 or 462-2642.**

Niagra Rolla-Massage Lounge chair, radiant heat, timer, and more. Must for aching back and leg muscles. Bargain at $500. **475-2766.** **CC**

OFFICE EQUIPMENT Desks, chairs, typewriters, file cabinets - new and used at discount prices. Typewriters cleaned and repaired. The Office Manager, 134 Park St., (Rte. 62), No. Reading center. **664-4747.**

PIPE THREADER, Digital Decmate computer & printer, stencil cutter, vibratory deburrer, cutting torches, shop crane, drafting table & Machine, large safe, dust collector, metal shelving & storage bins, 75 ton shop press, forklift, air compressor Risons, 253 Main St. (Rte 121A), Plaistow, N.H. Mon.-Fri. 9-5. Sat. & Sun. 10-2 Tel **603-382-5671.** J19

RARE RECORDS and tapes, tee shirts and compact discs **475-8948.** cc

SOLID BRASS FIREPLACE Screen with tempered glass doors. Size 41"x25". $75 Call **475-7559.** cc

WESTINGHOUSE Continental dual oven electric range. Self cleaning oven. Westinghouse frost free 25 side by side refrigerator freezer. Matching set. $350 **470-1287.** Ju19

EXPERIENCED PAINTER
EXCELLENT WORK
REASONABLE RATES
475-8864

THE HOWE REAL ESTATE AGENCY, INC.

4 PUNCHARD AVENUE, ANDOVER, MA

NORTH ANDOVER - Private setting in a pretty condominium development. Well maintained unit decorated in neutral shades. Three bedrooms, near highways. A good value. Tennis and pool. Near highways. A good value. **$108,000**

ANDOVER - Sophisticated, spacious first floor condominium in the stately Balmoral. Almost 1200 square feet of living space. Fabulous 10x5 windows, elegant wainscotting, lots of storage, beautiful ceramic tiled bath and kitchen. Great in-town location. **$132,500**

ANDOVER, NORTH - Good price reduction on our charming colonial home. Three bedrooms, large country kitchen, formal dining room, walk-up attic, two car garage. Meticulously maintained. Walk to schools and playground. A better buy cannot be found! **$154,900**

ANDOVER - ***Just Listed*** - Beautifully maintained four bedroom home set on lovely landscaped acre plus lot in Bancroft School area. Living room with fireplace, dining room with bow window, efficient kitchen, lovely Florida room which overlooks in-ground pool. Wall-to-wall carpeting over hardwood floors. Mint condition. **$269,000**

NORTH ANDOVER - Very special townhouse with features available only in an end unit. Living room has fireplace and glass wall to balcony. Kitchen overlooks a large brick courtyard. Two bedrooms plus loft. Two full baths. Tennis, pool, clubhouse. Live in the area's finest community. **$229,000**

NORTH ANDOVER - Enjoy privacy within an executive neighborhood - a perfect combination. A beautiful setting on three plus acres and a spectacular view are yours in this custom designed colonial by Claude Miguelle. Many extra special features will delight you including first floor library, custom cabinet kitchen, master bath with Jacuzzi and skylights. *Terrific!!* **$445,000**

NORTH ANDOVER - Brand new spectacular colonial with contemporary flair, ready for final decorating touches. This 9 room home will boast hardwood floors throughout, jacuzzi plus shower in master bath, whole house fan, central vacuum and too many extras to mention. In top notch location near highways. Generous allowances, H.O.W. warrantee builder. *From* **$449,500**

Douglas N. Howe
Joan Johnson
Brenda Ryan
Shirley Galvin
Brenda Tyson
E. J. Perdigao
Kay Leonard

Douglas N. Howe, Jr.
Carla Polizzotti
Suzanne Price
Pat Anderson
Doris Lindsay
Dotti Rossetti
Norma DeFusco

CALL ANYTIME FOR A FREE MARKET ANALYSIS OF YOUR PRESENT HOME.

MLS

Call us at 475-5100

EQUAL HOUSING OPPORTUNITY

Articles for Sale

YOUTH - Starter Golf set, 5 irons, 2 woods, putter and bag. Very good condition $50 **475-9161.** J19

2 ALTEC LANSING 603 Speakers in 3 ft.x3 ft.x29" infinite baffle custom cabinets on wheels, $1000 or best offer Solid maple chest on chest, dovetail drawers, solid maple double bed etc All $450 or best. Other insundries for sale. Call Sam Potter **687-2697** anytime. JU19

16" GIRLS BIKE. Kent with coaster brakes, training wheels that detach, basket, perfect condition. Pink $50. **475-5221.** cc

100% COTTON solid brown couch, 7 pillows, $150.; Approximately 10 x 14 Persian rug; red with colorful border, $1000. Approximately 10 x 14 Turkish "Sparta", navy and rose all over pattern, $1000 **475-7460.** J12/26

19 INCH ZENITH BW TV, with UHF Antenna, $60 or Best Offer. Call **470-0717.** CC

Wanted to Buy

ANTIQUES — ANYTHING old Marbletop, Walnut Grape and Rose Carved Furniture, Glass, China, Silver, Jewelry, Clocks, Prints, Frames, Guns, Coins, Furniture, Etc William F. Graham, Jr. 149 Golden Hill Ave., Haverhill, Mass. Tel. **372-3708,** will call to look.

BEST PRICES PAID for quality used books, maps, prints and paper ephemera. Andover Antiquarian Books. 68 Park St., Rear. **475-1645.**

LOOKING FOR LARGE 1979, 4 door sedan. Mileage 75,000 or under. Should be safe, well maintained. Will pay $1,200-$2000. Call **688-7457,** 8:30 A.M. or 2:30 P.M. Ju19

WANTED: Top prices paid for OLD toys, jewelry! **475-4882.** CC

WANTED OLD CURIO Cabinets, prefer curved glass doors, small size. Call **688-7457.** 8:30 A.M. or 2:30 P.M. Ju19

WANTED Studio or full upright piano with good tone. Call **475-4105.** cc

Garage Sales

DAYCARE/MULTI FAMILY Yard Sale. Toys, Books, Furniture, PoolTable, etc. Sat., June 21. 10-5 - 386 So. Main St., Rain Date/June 22. CC

GARAGE SALE. 9-3 June 21, 99 Wild Rose Dr. Household items, toys, clothes, changing table, small appliances. No early birds, please. cc

GARAGE SALE, 32 Farrwood Dr., Saturday June 21, 9-3. Baby items and clothes, bicycle, humidifier, toys, appliances, household goods. cc

GARAGE SALE. June 21, 16 Johnson Rd. (off Elm St.), 10-4, toys, household items, turtle sandbox.

GARAGE SALE. Sale of the century - don't miss this one. Great stuff, reasonable prices. 1 Cyr Circle, Andover. (off Lincoln St.) Saturday and Sunday 9:30 to 5:00.

JUNE 21 & 22. 10 to 3. 29 Candlewood Drive. Rte. 133 to Greenwood, 3rd. right off Greenwood. Furniture, bikes, much more.

LAWN SALE: Ceramics & crafts, made by retired Sister's of St. Joseph. Friday 6/20 & Saturday 6/21 - 9 A.M. to 12:00 Noon. Rain date Sunday: 10:00 A.M. to 1:00 P.M., 78 Main St., Andover, Mass.

MOVING SALE - Furniture, books, clothes, household items. Sat., June 21, 9-1. 80 Bartlet Street. Rain date Sunday, 9-1.

MOVING SALE, Saturday June 21, 8 a.m. to 1 p.m., 237 Highland Rd., Andover.

MULTI-FAMILY Yard Sale Saturday, June 21 - 9 to 4, Tobey Lane, Andover (Wildwood Rd. to Shaw to Tobey). Antiques, sofa, end tables, lawn mower, oak bed & mattress. Queen hollywood bed frame, lamps, rugs, small appliances, toys, children's clothing, books, dishes and much more. No early birds

MULTI FAMILY GARAGE SALE, 133 Hidden Road, Andover, Sunday June 22, 9 a.m. to 2 p.m. Assorted household and personal items. Early birds pay double.

SATURDAY, JUNE 21. 9 to 4 p.m. Rain or shine, 17 Smithshire Estates. Hundreds of items. Maple table, 6 chairs, desk, easy chairs, ski equipment, bikes, Barbies, humidifier, stereo, telescope, frames, furs, linens, lamps, luggage, waxer, electric broom and lots more.

SATURDAY, JUNE 21. 9 a.m. to 1 p.m. 10 Fulton Road. Furniture, clothes, household items, miscellaneous, etc.

YARD/GARAGE SALE. 31 Washington Ave. Moving, dining room table, living room furniture, sporting equipment, 14' aluminum boat and many more items. Saturday 8-4 P.M. Make an offer.

YARD SALE, JUNE 21. Rain or shine. Humidifier, dehumidifier, fans, curtains, pictures, bike, desk and chair, much more. 10 to 2 P.M. 7 Landau Lane. No early birds please.

3 FAMILY YARD SALE. Saturday, June 21, 8 to 1. 5 Elm Court, Andover. 1 block from Elm Square. Hundreds of items, half collectibles or antique. Please park on Elm St. Rain date June 28. Positively no early birds.

2 FAMILY MOVING Sale. King size bedroom set, wood stove, washer/dryer, preschool toys, sports equipment, lighting fixtures. 12 Bartlet St., Andover. 10-3 Saturday, June 21.**2 FAMILY YARD SALE,** Saturday, June 21. Rain date Sunday, June 22, 397 & 401 High Plain Road Pool filter, apartment size washer. A little bit of everything. 9-2.

TREE STUMPS
Chipped Out
TREE WORK
470-1328
603-329-5951

UNIQUE WATERFRONT OFFICE SPACE IN SALEM, MASS . . . AT ONLY $8 PER SQ. FT.! WILL SUBDIVIDE

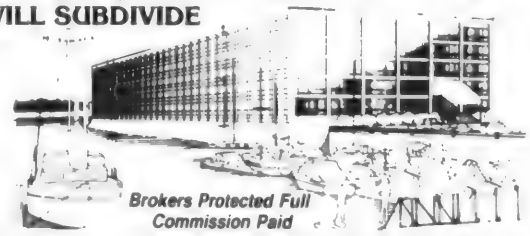

Brokers Protected Full Commission Paid

Newly created – from 2,300 to 23,000 plus square feet – grow without moving. Enjoy picturebook views of Salem, Pickering Wharf and Salem Harbor beyond Baker's Island - beautiful five story atrium lobby - distinctive office interiors and state-of-the-art building systems. Come to work by land or sea - marina slips available 'Near the door' reserved executive and employee parking. 24 hour security **Why fight traffic and pay high rents? Call today!**

FOR LEASING INFORMATION CALL
SHETLAND PROPERTIES
744-0556 (FROM SALEM) OR 289-2506 (FROM BOSTON)

DRIVEWAY SEALING

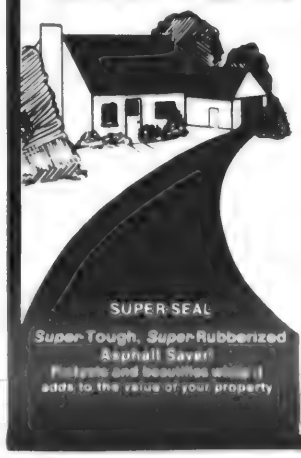

UNITY ASPHALT SEALING COMPANY

PLUS
ASPHALT REPAIR

FREE ESTIMATES
CALL NOW
470-0042

2 MILLPOND TOWNHOUSES

1.) NEW EXCLUSIVE - Exceptional Corner Unit, professionally landscaped garden patio, 3 bedrooms, garage. **$229,000**

2.) LOFT 3rd bedroom with view of Pond. All appliances including washer/dryer, central vacuum, security system. Garage, pool, tennis and clubhouse. Exceptional View! **$215,000**

WHO COULD ASK FOR ANYTHING MORE!

BALMORAL CONDOS
A BIT OF BOSTON IN ANDOVER

A BIT OF BOSTON IN ANDOVER - European elegance and charm are yours in Historic Balmoral Building. Enjoy high ceilings, oak woodwork throughout and more. Sunny top floor, 1 bedroom with Loft Potential. **$107,500**

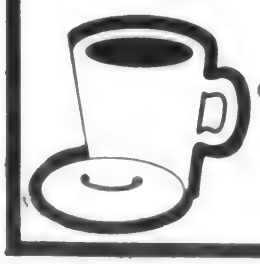

Come in on Sunday 11-2 for FREE Donuts and Coffee

Heritage Homes
REALTORS, Inc
37 Pearson St., Andover
475-0752

ANDOVER, New Exclusive. A jewel of a house. Intown 4 bedroom Victorian. Renovated with taste and charm. Exquisitely landscaped, brick walks, wraparound front porch with awnings. Partially finished loft with skylights. Come See!
22 Wolcott Ave. off Elm St. **$334,900**

NEW CONSTRUCTION - Split Entry Cape By Harold Parker forest on acre+ lot - eight rooms include: living room, formal dining room, eat-in kitchen, dramatic loft family room with fireplace and large picture window, computer room and more. Call for details. **$229,900**

ANOTHER LOT AVAILABLE TO CUSTOM BUILD

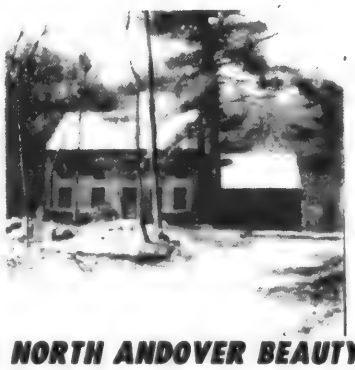

A NORTH ANDOVER BEAUTY!

Striking Brick Front Center Entrance Colonial on prime level wooded lot. Four ample bedrooms, beamed family room with fireplace, roomy eat-in kitchen opens to deck, walk-up attic for further expansion. Quality! Quality! Quality! *Great Price* **$275,000**

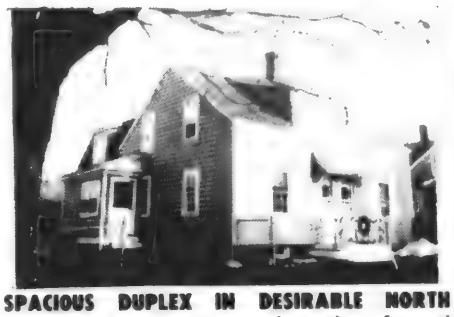

SPACIOUS DUPLEX IN DESIRABLE NORTH ANDOVER LOCATION. Both sides formal living room, gracious dining room, large eat-in kitchen, 6 bedrooms, 4 in 1st unit and 2 in 2nd unit. Level fenced-in yard with large above ground pool.
Reduced $194,500

CLASSIFIED • REAL ESTATE

Call Ad Taker - 475-1943

Summer Camps

CO ED DAY CAMP. Ages 3½-15. Camp Evergreen in Andover. Full day preschool program. Door to door transportation. Activities include swimming instructions. (Red Cross program in pool), creative & camping skills, land & water sports. For more information, call Jim Loscutoff - Camp Evergreen, 166 Jenkins Road, Andover. **475-2502.**

KALEIDOSCOPE - Summer Enrichment program for children ages 3-13. July 28-Aug. 8. West Elementary School. One and two-week courses in math, science, painting, Spanish, kung fu, soccer, dance, drama, and much more. Call **475-2992** for detailed brochure and information. M1/J27

HOME IMPROVEMENTS
ADDITIONS • GARAGES • KITCHENS

RESIDENTIAL
COMMERCIAL

FULLY LICENSED & INSURED • REFERENCES FURNISHED

C.D.L. CONSTRUCTION CO., INC.
OF ANDOVER 475-6973

1 Bedroom Apartment For Rent

Andover Center & Ballardvale
$450 per month
Call 475-7111

BEAUTIFUL WYNRIDGE
WINDHAM, NEW HAMPSHIRE

Beautiful condominium townhouse
Fireplaced living room — Dining Room
Fully applianced kitchen — Lovely porch
Two extra large bedrooms — 2½ bathrooms
Basement — Garage — Close to highway
Mint condition

By owner **$169,900**
Call **470-2324** *or* **682-2803**

MEL'S LANDSCAPING
Complete Lawn Maintenance
and
Shrub Care

682-3624

CHRIS MELVIN
North Andover

Ahh New Hampshire

A storybook setting for your unique summer vacation. Only six lovely condo units nestled around a delightful private courtyard. Each condo has large equipt kitchen, 2 to 3 bedrooms accommading 6-8 people and children are welcome. A short walk brings you to a fine sandy beach on the most picturesque part of Lake Winnipesaukee. Access to the beautifully kept Kona Mansion golf course (right in our own back yard). The perfect vacation spot for everyone. For a peaceful, memorable vacation at a very affordable price. CALL NOW Andover 470-0830 N.H. 1-603-524-2312

IT'S NOT TOO LATE **PRIME WEEKS AVAILABLE** **UNITS OFFERED AT** $395. to $500 weekly

Less than 2 hours from Boston

DIRECTIONS: 93 North to exit 23, 10 miles brings you to Meredith Rte. 25 East to Moultonboro Neck, Rd. Follow signs to Kona & Castle by the Lake, Moultonboro, N.H.

OPENING IN THE FALL

Castello Al Lago
Health Retreat

The Perfect Getaway. Lose up to 10 lbs in just one week and be fit for life. Accepting reservations for weeks beginning Sept. 14th thru Oct. 26th, 1986. Accommodating only 20 Ladies a week. Yoga & Aerobic Programs, Massage Therapy, Planned Diet Menus, all included, $700 week, double occupancy.

a
Vinal Davis Enterprise
the idea people
Laconia, New Hampshire 03247

OFFICE CONCEPTS

PRIME OFFICE SPACE
Convenient Andover Center location. From 150-1000 sq. ft. Secretarial services, mail processing, conference room and more available.

One month FREE rent with 1 year lease.

MUSGROVE BUILDING, 2 ELM SQUARE
475-7111

FAX Service

Have Letters, Photos,
Contracts Sent or Received
Thru our Unit, Cheaper Than
Via Express Mail Services!

Office Concepts of Andover
475-7111

FOR RENT
CONFERENCE ROOM

Executive seating for 8 to 10.
Available for presentations, seminars, interviews, demonstrations, etc.
Hourly, half-day or full-day rates.

475-7111

CLASSIFIED • REAL ESTATE

REAL ESTATE GUIDELINES

By Wanda Farr
Realty U.S.A.
Schruender Real Estate

TAX SAVINGS FOR HOMEOWNERS

Buying a home is a good idea for a number of reasons, and one of the most important is tax savings.

At first glance, it may look like the monthly costs for your mortgage and taxes are much higher than the rent for a comparable home.

If, for example, you're planning to buy a home with a 70,000 mortgage at 11½ percent and annual taxes of 1200, your monthly cost would be approxitemately 793.00. The good news comes when you consider your tax bracket and calculate the amount you save each month. During the early years of your loan, almost all of the mortgage payment and all of your local real estate taxes can be deducted on your state and federal returns. If, for example, you're in the 30 percent bracket, you can save about 230 each month, bringing your net monthly housing bill to 563.

Furthermore, when you own a home these monthly expenses remain relatively stable. You'll never again have to worry about inevitable rent increases.

If you would like a personalized home buyer's analysis to show your potential tax savings on a new home purchase, contact the professionals at **Realty USA, Schruender Real Estate.** Give us a call at **685-5000, or stop by our offices at 73 Chickering Road, North Andover.**

METRO MORTGAGE CO.

DO YOU HAVE A 12% OR MORE FIXED RATE MORTGAGE?
AN ADJUSTABLE RATE MORTGAGE?
IT'S TIME TO REFINANCE!!
Take advantage of our low rates and very low jumbo rates.
Call

459-9388

Arbor Associates Real Estate is new in town — maybe you have passed by our office at **54 Andover Street** in **Andover** and wondered what we're all about.

Why not drop in the next time you're in the neighborhood and meet our staff of professional sales associates.

As a full service real estate agency, we're ready to serve all of your housing needs. In fact, we are so confident of our ability to assist you, that we are offering a *FREE TRIP FOR 2 TO BERMUDA to those homeowners who allow us to list their property for 90 days.

*This offer is good for one year from the date of closing — 1 trip per customer.

ARBOR ASSOCIATES 475-9950

The Norwood Realty INC.

EUROPEAN FLAIR enhances the very special decor of this 7 room Dutch Colonial in Andover's Historic Shawsheen area. A fireplaced living room, dining room with built-in china cabinet, skylighted kitchen with pantry, a cozy den and 3 generous sized bedrooms are a few of the features of this lovely home. A new deck to enjoy the panorama of Spring as it unfolds in the very special perennial gardens. **$197,500**

SPACIOUS ROOMS, unique floor plan and pastoral setting are only a few of this home's amenities **$259,900**

HOUSE OF THE WEEK

NEW SPLIT ENTRY to be built in very desirable established area of Methuen. 3 bedrooms, 2 baths, 2 car garage. Room for future expansion on lower level. Lovely sunny level lot. **$170,000**

LOVELY MILLPOND TOWNHOUSE with loft and 2 car garage. Brick courtyard with mature plantings, pool and tennis courts. Peaceful, quiet area surrounded with green lawn and trees. Tastefully decorated with neutral carpeting throughout. A super value. Hurry on this one. **$212,000**

A VERY LARGE LOT just under 4 acres for the person looking for room for horses and/or privacy. This home is a 9 room hip roof Colonial of elegant proportions, providing all the necessities and luxuries you want. Central air conditioning, central vac, cedar siding, 2x6 construction. **$337,900**

33 Chestnut Street MLS EQUI-NET EQUITABLE REALTY NETWORK EQUAL HOUSING OPPORTUNITY **Andover 475-4515**

Summer Camps

SUMMER CAMP - Ballardvale Pre School, 23 Clark Rd. 4, 5, & 6 yr olds. 8:45 to 11:45 Mon through Fri. June 23 to Aug. 24. Flexible schedules. Student teacher ratio 1 to 5. Extended care 7:30 to 5:00 P.M. Call **470-2033** for registration. J12/Jy3

Houses for Sale

ANDOVER - Beautiful new Georgian colonial with a country style wrap around porch. This home comes with a cathedral ceiling family room with fireplace and loft. Master bath jacuzzi with tile floor. Central air and central vac, potential game room in basement. 2 car garage under. Arbor Associates, 54 Andover St., Andover, MA **475-9950.**

BRADFORD BY OWNER. Executive location, modern 7 room home, new kitchen, 24' family room, fireplace living room, Anderson windows, garage, move-in condition. Only $155,000. **373-2262.** Ju26

COUNTRY CLASS CHARMS - this 28 x 52 gambrel and 2 car attached garage delightfully decorated, 4 bedrooms, 1½ baths, fireplaced living room, dining room, family room with wood stove, large South side deck, solar hot water, barn and paddock. In A-1 condition on 1 acre plus in Atkinson for $225,000. Call **603-362-5858.** J19

EXTEND YOUR SUMMER season with heated swimming pool, patio and heated whirlpool. Sunny large home with 8 rooms, 3 baths. On country lot in Hampstead, N. H. $180,000. **603-642-4220,** Century 21, Bridge Realty Inc. Ju19

FAMILY HOME WITH 5 bedrooms, den, family room and fantastic kitchen. Reduced for quick sale. $203,900 Sheehan Realty, **475-6068.** CC

GOVERNMENT HOMES From $1. (U repair). Also delinquent tax property. Call **1-805-687-6000 Ext GH 5740** for information M1/J19

NEAR CENTER 2 Family. 5 and 6 rooms, modern kitchen and baths, wall to wall up and down. $254,900. Owner - Realtor. **475-1340.** Ju19

OPEN HOUSE. Saturday & Sunday 12 to 4, 124 Dascomb Rd. In one of Andover's most convenient locations sits this lovely 4 bedroom Colonial for the most discriminating buyer. This spacious home features vaulted family room, large front to back living room, formal dining room and efficient eat-in kitchen, 2½ baths, 2 car attached garage plus so much more. $269,900. Directions: Rte. 93 to Dascomb Rd. Theresa Steele Realty Inc., 30 River St., Methuen, MA **686-4882.** Ju19

Houses for Rent

ANDOVER - 3 bedroom 1½ bath in Shawsheen area. Fireplaced living room, dining room with china cabinet, full basement and attic. $1100. Norwood Realty **475-4515.** J19

Professional Female Roomate 25 to 35 years old wanted to share house in Andover with 2 professional people. Reasonable rent includes utilities. Call **671-8742 or 671-8771** weekdays 9 to 5. J12/26

SUMMER SUB LET No Andover furnished townhouse. Available 4-8 weeks $1000. per month. Call evenings **682-6973.** Ju26

Apartments for Rent

ANDOVER - Excellent location 1 bedroom apartment. $500. No utilities. No pets. Call **475-3437.**

ANDOVER - Spacious 1 to 3 bedroom apartments and 3 bedrooms duplex. Newly renovated. Centrally located **475-6514.**

S. SPOFFORD FIREWOOD
1-603-893-5282
Buy now and Save
Early Bird Discounts
Cut-Split-Delivered
Green or Dry

CLASSIFIED • REAL ESTATE

BEAUTIFUL 1 Bedroom Apartments. Convenient Andover Center and Ballardvale locations. Easy access to Routes 495 and 93. $450/month. **475-7111.**

Bradford - Non-smoking female to share luxurious 2 bedroom, 2 bath townhouse condo with professional woman in 30's. $350. plus. **475-4255.** J12,19

BRADFORD - Now renting this smashing tri-level Condo offering spacious lower level with family room, laundry area and ½ bath. Kitchen/dining area and gracious living room 1st level plus 2 generous bedrooms and full bath 2nd floor. Reserved parking. $850 monthly - lease, no utilities. Harvest of Homes Inc. **682-8835.** Ju19

BRITISH COLONIAL APTS. Now available. Two bedrooms, wall to wall carpeting, air conditioning, garbage disposal, double security alarm system. Model apartment open weekdays 8 to 5, Saturdays 9-12 noon. For information call **685-7467.**

IMMACULATE 2 bedroom Andover apartment facing park, $800/month includes hot water, electric, parking. Call evenings. **603-893-5800.** Ju26

NEW NICELY FURNISHED executive townhouse for rent. Short or long term, 2 bedrooms, garage and many extras. $50. a day including all utilities. Available July 1. **475-7931.** Ju19

ROOMMATES WANTED - professional, non-smoking for Andover 3 bedroom Townhouse. Intown location. Living room and family room, $335, plus utilities. Ron **470-2718.** Ju19

Condos/Sale or Rent

ANDOVER CONDO RENTAL - 1 bedroom unit at Balmoral. 1st floor, on one level. 5 plus rooms. Very spacious. Available immediately. $695./mo. includes heat and hot water. Howe Real Estate, **475-5100.**

ANDOVER - ELEGANCE plus is what you will find in this Aberdeen Condo featuring 1 bedroom, brand new carpeting, full security, and deeded parking and storage. Condo fee includes heat. $114,900. Theresa Steele Realty Inc., 30 River St., Methuen, MA **686-4882.** Ju19

HISTORIC BALMORAL, 1 bedroom condo. Executive appeal, window appointments included Available July 1. $600. per month heat indluded. For appointment call **475-4011 or 851-9455.** J5,26

NORTH ANDOVER -Meadowview, 1 bedroom Condo, pool, tennis, air conditioned, $500 no utilities. **475-9512.** Ju26

PLAISTOW, N.H. Rent with option to buy brand new Twin Ridge townhouse with basement, end unit, wall to wall, fireplace, all appliances, deck, country setting. $750/mo. plus utilities. Call **475-0600 or 687-4547.**

TYPEWRITING UNLIMITED
Prompt - Confidential
Professional Typing • Editing
• Word Processing • Transcription
Frances Jennings
475-1665

Century 21
AHEARN & AHEARN REALTY, INC.
470-0021
232 Sutton St., North Andover, MA
HOW MUCH COULD WE SELL YOUR HOUSE FOR?
YOU MIGHT BE SURPRISED!
Call For A
Complimentary Market Analysis
of your residential property by a Century 21 agent
Call Us With Any Of Your Real Estate Questions
This offer is good indefinitely. Retain this valuable certificate with your household documents.

Mediplex of Lexington
RN/LPN's
Time for a change in a challenging industry? — We have changed over the past year and have become a multi-level, 202-bed facility. We have not changed our friendly and home-like atmosphere. **Openings are:** 7-11 and 11-7 full or part time and 7-3 weekends.
Benefits include:
• Paid Master Medical
• HMO
• Dental insurance
• Life Insurance
• Holiday and sick time
• 100% payback of unused sick time
• Differential for weekends
• $2.00 differential for evenings
Join our family and help us maintain our quality care goal.
For information or appointment, please call Betsy O'Brien, director of Nursing at **862-7400.**
Mediplex of Lexington
A Long-Term Care facility
178 Lowell St.
Lexington, MA 02173
An Equal Opportunity Employer

MIFFLIN & HAIGH
PLUMBING & HEATING, INC.
• Waterpipe • Drain Pipes • Fittings
Toilets • Faucets • Sinks, etc. •
We feature **KOHLER** elegance
And Also Install Complete
BATHS & KITCHENS
Repairs & Remodeling Our Specialty
Grant Us The Opportunity To Merit Your Confidence
MIFFLIN & HAIGH
ANDOVER, MASS.
685-8383

Andover's top Century 21® office...
Century 21
AAA ACTION AGENCY, INC.
125 Main Street
Andover, Massachusetts 01810
475-7579
NEBA
MLS
EACH OFFICE IS INDEPENDENTLY OWNED AND OPERATED

ANDOVER - Meticulously kept 54' Georgian split Entry home set on a wonderfully private lot. This home boasts 3 good sized bedrooms, 2½ baths, a beautifully remodelled kitchen, large fireplaced family room with a bar, a fireplaced living room, 2 car garage and so much more! Close to town and highways! **$264,900**

OPEN HOUSE SUNDAY 1-4 at Jenkins Estates
Rt. 125 to Salem St., left onto Jenkins Rd., left onto Alison Way
JUST LISTED!

ANDOVER - This truly lovely 9 room Colonial is ready for your choice of decor. Features a spacious eat-in kitchen with sliders to the very large deck, fireplaces in both the living room and family room, a huge great room with skylights and balcony, formal dining room, 4 generous bedrooms, 2½ baths including the whirlpool master bath, 2 car garage and more! **$365,000**

ANDOVER - This super spacious 10 room Colonial is set far back from the road on a beautiful wooded lot. Offerings include the spectacular great room with skylights and picture windows, access to the huge deck from both the sunny eat-in kitchen and the fireplaced family room, formal dining room, private study, fireplaced living room, 4 bedrooms, whirlpool master bath, central vac and much more! **$445,000**

GRANLI ESTATES OF ANDOVER - This spectacular 10 room Colonial offers over 4,000 sq. feet of living space. Features include a tremendous master bedroom suite with a huge master bath and balcony, private study, enormous great room with skylights, 2½ baths, first floor laundry room, fireplaced living room and family room and more. **$450,000**

OPEN HOUSE SUNDAY 1-4
Take Rt. 93 to 133W, left onto Bellevue, left into Granli Estates.

ANDOVER - Immaculate 3 bedroom Ranch in a lovely family neighborhood. Private yard patio and garage. **$173,000**

TEWKSBURY - Beautiful tri-level Townhouse in desirable Indian Ridge. Features a large "L" shaped living room/dining room combination, 2 very large bedrooms, 1½ baths, spacious eat-in kitchen, garage, central air and low condo fee. Won't last! **$141,900**

"ACTION" speaks louder than words!
Property Evaluation Certificate
Century 21
AAA ACTION AGENCY, INC.
125 Main Street
Andover, Mass. 01810
475-7579
You are entitled to a complimentary Property Evaluation of your residential property. Simply retain this COUPON and call us for an appointment soon.
If for some reason you do not wish a free property evaluation at this time, retain this valuable coupon with your household documents.
If your property is currently listed with a real estate broker, please disregard this offer. It is not our intention to solicit the offerings of other real estate brokers. We are happy to work with them and cooperate fully.

Condos/Sale or Rent

RIVERBEND CONDO, Haverhill desirable 1st floor, 2 bedroom corner unit, immaculate condition, wall to wall. All appliances. Condo fee includes, heat swimming pool. $88,900. Call **475-0600.**

WASHINGTON PARK - Spacious 1 bedroom with balcony, pool, tennis and heat included. $550/month. Sheehan Realty **475-6068.** Ju19

TEWKSKBURY - Indian Ridge, new 2 bedroom townhouse, close to rte. 93. Garage, basement, health room, tennis court. $800. per month plus utilities. Banner Realty. **475-3535; 475-7247** evenings. J19,26

Rooms for Rent

ROOM FOR RENT with private bath and private entrance, near 93, 125 and 28. Call **475-0177.** J19

CONGREGATE HOUSING for elderly women in lovely home-like setting on spacious grounds. Nutritious meals provided. Call **685-5505 or 893-0675** for information.

Resort Places for Sale

BY OWNER, Cape Neddick, Maine. Adorable 3 bedroom summer cottage, walk to Perkins Cove. Quiet beach. **1-207-646-5837** weekends. CC

ST. PETE, FLORIDA. Luxury 2 bedroom, 2 bath condo on water, including sailing, tennis, pool. Assum 10% mortgage. $115,000. **(617) 681-8980.** CC

Resort Places for Rent

CAPE COD - Wellfleet - 2 bedroom, fully furnished cottage. Available June, July. $450 / week. **718-852-2972.** JU12/19

HAMPTON BEACH - You won't need transportation, ocean view, 2 bedroom condo, air, washer/dryer, parking, 1 month June 28 thru July 26. $1600. Call **686-7984.** J12/19

HILTON HEAD ISLAND, S.C. Oceanfront resort. 2 bedrooms, sleeps 6, fully furnished with kitchen. Treat yourself to golf, tennis, swimming and more. $475./week. Call **470-1286.**

KENNEBUNK BEACH -Enjoy the coast of Maine without the crowds - new 4 bedroom contemporary with spectacular ocean and marsh view. Available 8/30 and 9/6. Call **470-0689** after 6 P.M. J12/26

NORTH CONWAY - Luxury condo sleeps 6, walk to town, view, pool, tennis. By weekend, week, month. Reasonable. **685-1334** evenings. J12,19

LAKEFRONT COTTAGE - Great East Lake, Sanbornville, N.H. Sleeps 6 plus. Gorgeous location. Ideal boating and fishing. $400/week. **475-1692 or 681-8821.**

LARGE CENTRALLY located furnished house, July and August. Cleaning, lawnmowing, utilities (not phone) included. $1200 per month. Call **475-7905.** CC

LUDLOW, VT., Charming new 4 bedroom contemporary with mountain and pond views. Professionally decorated. Tennis on premises. Walk to swimming; fishing, golf, hiking nearby. $495/wk. **475-4064.** TF

MAINE LAKEFRONT -Summer rental. 4 bedroom new Luxury Townhouse Condominium - Available by week on beautiful crystal clear lake with sandy beach at foot of Pleasant mountain. Only 20 minutes from North Conway. Completely furnished with all amenities including full kitchen with dishwasher, microwave, disposal etc. Also includes 3½ bathrooms and washer, dryer. Has own private deck, boat slips available. Private tennis courts on premises. 5 minutes from golf course. Many prime weeks still available. $740./week. Call Tim or Lucy Vaill **470-0647.** J19

NORTH CONWAY, N.H. Enjoy the view from the large deck of this beautifully decorated new 3 bedroom, 1½ bath Chalet located 5 minutes from the center of town. No pets. Call **685-1302** for details. TF

OCEAN FRONT Rye N.H., at Wallis Sand Beach panoramic view, 4 bedroom, 2 bath, ranch. Field stone fireplace in living room, fully equipped. July 26 - Labor Day, $900./week; Sept. $550./week. Call **603-329-5222.** J5,19

NEWFOUND LAKE. East Hebron, N.H. New 3 bedrooms, 2½ baths, fully equipped contemporary, large deck, screened porch, lake and mountain views. Clay tennis court in front yard. Large sandy beach, great for children, golf, hiking nearby. 1¾ hours from Andover. Available July 2 through 19, $525. **475-0769.** Ju19

QUECHEE, VT., new 9 room contemporary, featuring 4 bedrooms, 2½ baths, and hot tub. Located high on hill with spectacular view of lake and two 18 hole golf courses. Amenities include: golf, boating, indoor and outdoor pools. 15 tennis courts and clubhouse. Available weekly, monthly or for entire summer at $650./ a week. Call **689-2804.** M29/J19

RYE BEACH, N.H. Summer rental cottage. 2 bedrooms plus dormitory. 1 block from beach. Families preferred. $450 a week. Call **475-6185** after 6 P.M. Jy17

SUGARBUSH, VT. 3 bedroom trailside Condominium. Golf and tennis nearby. Rent by weekend or week. $75 per night. Call Steve James evenings **470-2173.** Jy3

HUNNEMAN & CO. INC. • REALTORS®

Better Homes and Gardens®

JUST LISTED! Spacious eight room home on a country acre, yet near highways for excellent commuting. Simple, yet elegant landscaping, a wonderful bay window, and all the goodies. *Excellent value.* **$219,900**

OPEN HOUSE SUNDAY 1-4

355-357 Osgood St., No. Andover

Lovely duplex conveniently located near schools and shopping. Updated kitchens and baths, four porches as well as off-street parking. Vacant side freshly papered and painted. **$249,900**

Directions: Chickering Rd. to Osgood.

A HANDSOME GEORGIAN COLONIAL dating from the mid 18th century, yet updated with all the 20th century amenities. Gourmet kitchen, central air, a modern efficient heating system. This estate property on nearly 3 acres of lovely grounds is spectacular. **$750,000**

TRI-LEVEL TOWNHOME with 2 bedrooms, newly renovated kitchen. Finished lower level has bar and full bath. Beautiful secluded backyard. **$117,000**

MEET MARJORIE KIDD - For the past 26 years, Marjorie Kidd has been helping residents of the Andovers make their real estate dreams come true.

A respected broker, Marjorie holds the highest designation a Realtor can receive -Certified Residential Broker. With her knowledge and experience, she is an invaluable asset to the Hunneman and Company Andover office.

Marjorie has been listed in Who's Who in American Women and her special way with customers and clients keeps them coming back year after year.

Marjorie Kidd - one more reason Hunneman and Company is the right choice for help with all your real estate needs.

GRACIOUS CENTER HALL restored Victorian in lovely neighborhood. Beautiful woodwork, high ceilings. Period mouldings, beams, built-in bookcases, china closet. Butlers pantry. Many other features that must be seen. **$325,000**

DARE TO BE DIFFERENT! Incredible stone castle featuring magnificent hand carved walnut spiral staircase, walnut doors, ornate hardward and a cupola with spectacular views. **$299,000**

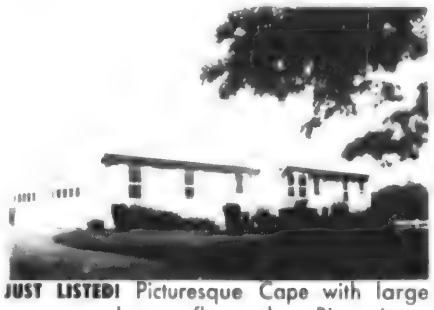

JUST LISTED! Picturesque Cape with large rooms, and open floor plan. Big private yard with brook. Flagstone breakfast room with sliders to screened porch. Must see. **$239,900**

HUNNEMAN & CO. INC. • REALTORS® **Better Homes and Gardens®**

6 PARK STREET, ANDOVER, MA 01810 475-4477

DICK LAVIN PAINTING

Interior - Exterior

REASONABLE RATES

688-0815

OGUNQUIT MAINE - Ocean view 1 bedroom cottage. Entrance Marginal way. Tennis courts, swimming pool, 2 minute walk to beach. $700. week. **207-646-4507.** J12/J3

OLD ORCHARD BEACH - Cabins and house for rent. 3 minute walk to beach, amusements and boardwalk. Call for details **475-7148.** J12/Jy3

ORLANDO CONDO - Just 10 minutes from Disneyworld, 2 bedrooms, 2 baths, Cypress Creek Country Club. Completely furnished. Pool, tennis and golf. Weekly rentals from May to December. **470-2181.** Ju19

SUMMER RENTAL - Hampton Beach, 3 bedroom home. Quiet, family neighborhood near beach. Weekly rates. Becker **475-9256.** Ju26

WINNIPESAUKEE, Luxury townhouse on lake at Samoset, 3 bedrooms, 2½ bath, new, fully equipped, beautiful lake and mountain view, sandy beach, pool, docks, program for children, convenient to everything, $650/per week. July and August. **475-9254.** M29/J26

WINNIPESAUKEE - Castle By The Lake. A quaint condo community of only six units available for summer rentals. Great for children. Short walk to beach. Offered at $395.00 a week and up. Prime weeks available. Call **470-0830** or **1-603-524-2312.** Jy17

SUNAPEE, N.H., waterfront on clean pond. 2 bedroom with screened porch, boat, beach, tennis courts. Sleeps 5. 1½ hours from Lowell. Weekly or monthly. **452-7450.** J12,19

WATERVILLE VALLEY - sleeps 10, microwave, washer/dryer, 2½ baths, golf, clay tennis courts, swimming, boating, hiking, horse back riding, day camp, organized activities. $550/wk, $250/weekend. Call **470-1236, 475-9537.** Ju26

WHITE MOUNTAINS. Log Home. Access private beach, playground, tennis courts. August available. Maximum 6 people. Call evenings, **603-323-8384 or 603-437-1725.** M29/J19

OLYMPIC PAINTING & PAPERING CO.

HAND SCREENS, FLOCKS, FOILS, STRINGS, GRASSCLOTH, AND OTHER FINE WALL COVERINGS

★ *CALL US FOR ALL YOUR PAINTING & PAPERHANGING NEEDS* ★

WE ARE TRAINED PROFESSIONALS IN THIS FIELD
NOT PARTTIME PAINTERS, STUDENTS, OR FIREMEN,
WE ARE KNOWLEDGE, WE CAN SOLVE AND CORRECT
EVEN THE MOST CHALLENGING SITUATIONS.

FULLY INSURED

438-6651

GRADUATES OF THE U.S. SCHOOL OF PROFESSIONAL PAPERHANGING RUTLAND VT.

★ASK YOUR PAINTER FOR HIS INSURANCE CERTIFICATE★
— CALIFORNIA, PITTSBURG, AND BENJAMIN MOORE PAINTS—

NORTH ANDOVER

Located in North Andover's most prestigious area, this special home was built for the discerning, demanding and distinctive of tastes. Featuring 11 plus rooms with an open foyer, circular staircase, oversized living room, beamed ceiling fireplaced family room with built-ins, library, gourmet kitchen, Master bedroom with tub and shower. Three oversized bedrooms with optional fourth and two baths are on the second level. Generous screened-in porch on a professionally landscaped lot with an inground pool and cabana are waiting for the buyer who wants it all!!

Exclusively Offered at $545,000

The **GURRY** Agency
28 ELM ST., ANDOVER, MA
REAL ESTATE 475-8500

Allpoints

A REFERRAL SERVICE WITH AFFILIATED INDEPENDENT BROKERS THROUGHOUT AMERICA

EQUAL HOUSING OPPORTUNITY

J.B.Doherty
REALTORS

9 Bartlet Street, Andover

475-5970

1 **ANDOVER** Beautifully maintained 9 room Colonial nestled on a wooded lot in Bancroft School area. Special features: Lovely foyer, living and dining rooms with bay windows, den, large eat-in kitchen, family room with sliders to sunny deck, mud room with skylight. 4 large bedrooms, 2½ baths, and lots of extras! **Exclusive**

2 **ANDOVER** - Exceptional 4 bedroom home in a family neighborhood, 9 rooms, sunken living room, formal dining room, family room with fireplace, den with cathedral ceiling, 2 baths, 2 car garage. Lovely acre lot. **Exclusive**

3 **ANDOVER, NORTH.** 2 year old Center Entrance Colonial in desirable Haymeadow area. Front to back living and family rooms and master bedroom with fireplaces. Hardwood floors, lovely neutral decor, screened porch and many more amenities. **Exclusive**

4 **ANDOVER,** Main Street Duplex on a corner lot. Both units have separate heat, electricity and hot water. Walking distance to town and shopping. Call for additional details. **Exclusive**

5 **LAWRENCE** - Lovely Two Family in nice area Separate updated utilities, modern kitchens and baths. Good parking. **Exclusive**

6 **ANDOVER** - This custom Garrison Colonial is situated on a nicely treed lot in a quiet cul-de-sac neighborhood. The floor plan consists of a front-to-back sunken living room, formal dining room office-den, and eat-in kitchen adjacent to a most inviting family room with cathedral ceilings, fireplace and sliding glass doors to the deck. Four bedrooms, 2½ baths, abundant closet space and very well maintained. **Exclusive**

REALTOR

RELO

ANDOVER - NORTH ANDOVER

OPPORTUNITY FOR INVESTOR & DEVELOPERS

HISTORICAL DISTRICT in downtown Lawrence - 2 brick buildings to be sold as one parcel. Approximately 17,500+/- useable square feet. Plans and spec's available for proposed retail and residential condos. Tax credits also available. **$375,000**

NORTH ANDOVER

RENTAL - Exceptional 7 room, 3 bedroom, 2½ bath Colonial with two car garage. Executive neighborhood. $1,100. per month (plus utilities).

RENTAL - NORTH ANDOVER

Two duplex 3 bedroom units. Excellent location. **$850 Each**

ANDOVER

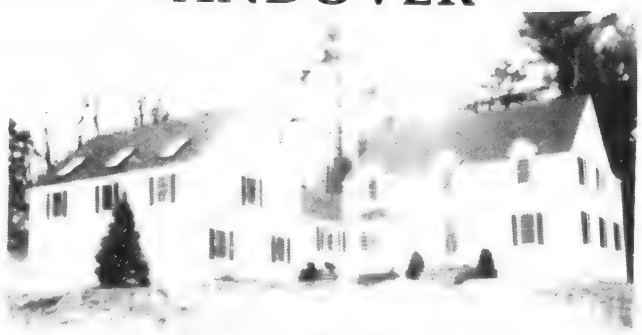

"Country Club Estates"

NEW Executive 10 room custom Colonial well situated on 3/4 acre lot on cul-de-sac. Close to all major highways and center of town, with a short walk to "Andover Country Club". Features include cathedral ceiling family room and rec room with skylights, master bedroom with jacuzzi, oversized cabinet packed eat-in kitchen, 3 car garage plus too many extras to list. Lot will be professionally landscaped with underground sprinkler system in spring. **$595,000**

NORTH ANDOVER

NORTH ANDOVER - Business Condominium - Exceptional location. Priced below market. 1080 square feet, featuring reception area, separate offices, carpeting, security system. Condo Fee $90. **$111,000**

NORTH ANDOVER

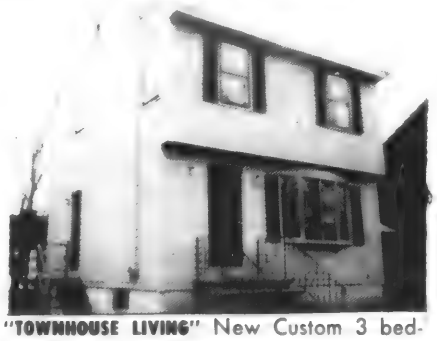

"TOWNHOUSE LIVING" New Custom 3 bedroom 1.5 bath "townhouse." Ideal for young professional or retiree. Close to all major highways and shopping. **$149,900**

NORTH ANDOVER

STRIKING, BRIGHT AND SPACIOUS CONTEMPORARY SPLIT with easy access to highways - walk to playground. Vaulted ceilings, recessed lighting and skylights with dramatic 2 sided fireplace enhance both dining and living rooms, with sliders to wrap around deck. Eat-in kitchen, large twin vanity bath, 3 bedrooms - master with half bath. Lower level features fireplaced family room - bedroom and full bath, laundry room, and 2 car garage with walkout. **$245,000**

ANDOVER

OPEN HOUSE SUNDAY 1-3 P.M.

LOVELY IN-TOWN 9 ROOM COLONIAL featuring a large family room with vaulted ceiling, charming fireplaced living room, screened in porch, plus 5 bedrooms. Mature plantings on a lovely landscaped lot. All within walking distance of shopping, schools and public transportation **$269,900**

Directions: Main Street to Elm Street to 8 Elysian Drive.

NORTH ANDOVER

"TRALFALGAR ESTATES" Location, Location, Location across from Merrimack College close to Rte. 495 and 93. This 8 room, 4 bedroom home features formal dining room, extra large cabinet-packed eat-in kitchen, fireplaced family room, 2½ baths, attached two-car garage, all the Town Water, Sewer and Gas Heat. **$269,900**

ANDOVER

"INVESTMENT PLUS"

UNIQUE SITUATION this investment property featuring 3 apartments, oversized barn on 4 plus or minus acres. Front acreage is zoned Residential C; rear acreage is zoned Industrial A. Call for further details. **$600,000**

ALL POINTS RELOCATION SERVICE INC.

The **GURRY** Agency
REAL ESTATE 475-8500

A REFERRAL SERVICE WITH AFFILIATED INDEPENDENT BROKERS THROUGHOUT AMERICA

EQUAL HOUSING OPPORTUNITY

Office Space for Rent

Andover Center Retail stores or executive office space now available. New construction. **475-8732.**

ANDOVER & NORTH ANDOVER. 220 to 2200 square feet. The Bernwood Co. **475-3550.**

OFFICE SPACE AVAILABLE. New professional office building. Plenty of parking. **470-3940**

ONE MONTH FREE with 1 year lease. Andover Center Historic Musgrove Building 150-1000 square feet. Furnished/Unfurnished. Short or long-term lease. Support services available. **475-7111.**

Willows Office Park 2200 sq. ft. available immediately. Realty World **475-6886.**

Commercial/Retail

ANDOVER CENTER - free standing retail store, walk in entrance, private parking lot, up to 3800 sq. ft. Call broker-/owner **475-3352.** J19

ANDOVER - Downtown office space, completely renovated, includes parking $12.00/sq. 16 Post Office Rd Call Lee Dodd at Foster & Foster, Inc. **475-8543.**

ANDOVER - Industrial Commercial/retail space for rent. Centrally located near town and park. 1,025 sq., 1040 sq restaurent w/kitchen Call for details. $12.00/sq Lupine Road. Lee Dodd at Foster & Foster, Inc **475-8543.** Ju19

ANDOVER - RETAIL SPACE - 875 Sq. Ft. First floor plus 1000 square foot basement for storage or workshop. Customer parking in front of store. Close to downtown in thriving new retail area. **475-7468** 9-5 Tuesday through Saturday J5/26

ANDOVER - 205 Sq. feet of retail or office space for rent in the rear of Foster & Foster-/Lee Dodd Division for more details call Lee Dodd at Foster & Foster, Inc. **475-8543.**

FOR LEASE - No. Andover - 3200 square feet for light manufacturing, R & D or distribution. Tailgate loading, sprinklered, 14 ft. clear height, includes 600 square feet A/C office. Ample parking. Willows Industrial Park **685-6027.** J12/26

Land for Sale

7.41 Acres for sale by owner. Raymond, New Hampshire **603-895-3634.** J12,19

2 ACRE ISLAND in Andover on scenic pond. Legal right of way $300,000 **475-3481.** Ju19

Boats and Accessories

OLD TOWN 16' CANOE. Canvas covered red Excellent condition. $900 Travel trailer towing equipment. Reasonable **475-6570.** cc

HOUSE PAINTING

Interior
Exterior

Call Frank

475-0875

FREE ESTIMATES

CALL FOR A FREE MARKET ANALYSIS OF YOUR PROPERTY. WE'RE JUST A PHONE CALL AWAY. CALL TODAY

NORTH ANDOVER ENCHANTING brick-front 3 bedroom split-entry home. Pristine condition and charming decor. Professionally landscaped, wooded acre+ lot. Hardwood foors, 2 fireplaces, garage. Call today. **$192,500**

ANDOVER - NEW EXCLUSIVE Elegant 2 bedroom condo in the historic Balmoral. Bright corner unit on top floor features beautiful wainscotting in living room, 5 large closets for plenty of storage. Call today. **$132,500**

NORTH ANDOVER CAREFREE LIVING AT ITS BEST. 2 bedroom townhouse condo at Millpond. Fireplaced sunken living room with sliders to deck. Desirable end unit with courtyard. All new carpeting. **$235,000**

NORTH READING - Classic 7-room Dutch Colonial on dead-end street. Home features 3 bedrooms, 2 full baths, eat-in kitchen and large deck overlooking fenced-in yard. Convenient location. **$169,900**

ANDOVER - Terrific opportunity for investor. ideal for home or office use. Spacious 7-room Colonial in mint condition. In-town location zoned general business. Off-street parking. **$219,500**

ANDOVER - Well-maintained two-family in excellent location. Owner's unit has 4 bedrooms plus heated sun porch. Large sunny rooms on a quiet street. Separate utilities. Call today. **$225,000**

ANDOVER - Well maintained 3 bedroom Ranch on quiet street. Fireplaced living room, central air condition, garage. Call today. **$164,500**

ANDOVER - Oversized split-entry home in beautiful wooded setting on child-safe cul-de-sac. Four spacious bedrooms, 2½ baths, ¾ acre of grounds. Large family room with fireplace and sliders to the backyard. Excellent neighborhood. **$249,000**

ANDOVER - Handsome 2 family, perfect for owner occupant plus good rental income. Southern exposure, large lot, separate utilities, great location. **$254,500**

Century 21

MINUTEMAN REALTY
2 ELM SQUARE, ANDOVER

LOCATED IN ANDOVER CENTER IN THE HISTORIC MUSGROVE BUILDING

WE ARE NEW ENGLAND'S TOP CENTURY 21 COMPANY IN TOTAL SALES VOLUME SERVING YOU WITH OFFICES IN LEXINGTON, WINCHESTER, CONCORD, CHELMSFORD AND ANDOVER

Steve Owren, GRI, CRS, CRB, ***President***
Jean Fitzgerald, GRI, ***General Manager***
Alexander Hamilton, GRI, ***Manager***

475-1243

Toll Free 800-346-2121

A Division of Steve Owren, Inc. Realtor
Independently Owned and Operated

VICTOR

THE VICTOR COMPANY, INC. REALTORS®

Andover • West Boxford Village • Methuen

Just Listed!

SO VERY HARD TO FIND! Absolutely immaculate ranch on private fenced in corner lot - 5 plus appealing rooms, hardwood floors, beautiful natural woodwork, fireplace, enclosed porch, new furnace, new roof. Terrific house, terrific price! **$155,900**

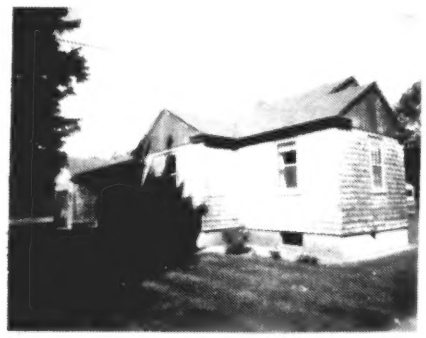

IDEAL FOR THE COMMUTER, minutes to highway! Six plus room ranch excitingly appointed with so many delightful features - rustic beams, wood ceilings, handsome built-ins, pegged floors, kitchen with tile counters and skylights, family room with built-in hutch, both with antique marble sink - 3 bedrooms. Inviting! **$197,500**

IN A PRETTY COUNTRY SETTING - Handsome 7 room colonial that offers front to back fireplaced living room with French doors to screened porch, formal dining room, newly done kitchen, convenient first floor laundry - 4 bedrooms, really pretty yard with a spot for that garden you have always wanted. Freshly decorated and loaded with appeal! **$205,000**

EXTREMELY ATTRACTIVE RANCH, abutting popular family neighborhood - 8 handsomely appointed rooms with foyer, fireplaced living room - 3 bedrooms, new custom kitchen with cherry cabinets, open to dining room with built-ins, family room with sliders to private yard, plus terrific big party room with bar, oversized garage. A fine choice! **$225,000**

ON REALLY PRETTY WELL TREED CIRCLE, terrific family neighborhood, most generous 10 room home that offers so much good family living! Front to back fireplaced living room, dining room, ideal for entertaining, new cherry cabineted kitchen open to 13′ x 12′ fireplaced family room, 3 season enclosed porch - 4 bedrooms, 2 finished lower level rooms, plus second kitchen. An outstanding value! **$279,900**

ON LOVELY COUNTRY ACRE! Dramatic open foyer, hip roof colonial, just one year old and better than new! Front to back fireplaced living room with hardwood floors, oak cabineted kitchen with bay windowed eating area and tile floor, open to smashing family room with woodstove hearth - 4 generous bedrooms, plus sitting area, 2½ baths, 2 car garage. Really nice! **$309,900**

BUY NOW AND SELECT ALL YOUR VERY OWN FINISH DETAIL! 10 room Colonial in construction on 2.64 acre lot - a really sharp floor plan, and a builder with a reputation for excellence! Impressive foyer with French doors to living room, most generous dining room beyond, well planned kitchen open to fireplaced family room - 5 steps up to huge loft "Great Room" - 4 bedrooms, 2½ baths. A joy to be in and own! **$370,000**

DRAMATIC CUSTOM CONTEMPORARY in breathtaking setting in the much sought after Sutton Hill area of North Andover. A one of a kind design, that offers drama and excitement throughout! Massive foyer, smashing living room and dining room, huge well planned kitchen open to family room with 2 story cathedral ceilings - 4 bedrooms, including unbelievable master with glamorous bath, huge fireplaced gameroom/party room, massive deck. Call for complete exciting details! **$575,000**

MEMBER HOMES FOR LIVING Network NATIONAL MULTI LIST SERVICE

EQUAL HOUSING OPPORTUNITY

Call 475-2201

OPEN SUNDAYS

VICTOR

THE VICTOR COMPANY, INC. REALTORS®

168N. Main Street, Andover, Mass.

Boats and Accessories

SAILBOARD, HI Fly 600. Good all around board, foot straps, semi-retachable daggerboard, 2 sails, $400.00. **470-0848.** CC

Automobiles for Sale

FOR SALE 1981 Plymouth Reliant Wagon 47K, A.C., Cruise, front wheel drive, must see. $3000 or best offer. Call **475-4407.** cc

FOR SALE: 1979 Dasher (VW) Diesel - 4 door sedan; 83,000 miles. Best Offer. Call **643-0249** after 6:00 P.M. Ju19

HONDA 1983 Accord LX, hatchback. 5 speed. Original owner. Air, P/S, complete stereo, Chapman lock. Excellent condition. Asking $5,875. **475-5456.** Ju19

'83 DODGE COLT, 4 speed, AM/FM Stereo Cassette, good condition, clean, $2700.00. **475-2491** after 5. CC

1984 Buick Park Avenue, loaded, mint condition. Was company executive car. $10,500 or best offer. **603-382-1306** or **617-458-7211 Ext. 3304.** J12,19

1982 DODGE 024. 4 speed, hatchback. 60,000 miles, $1250. Call **1-577-2248** days or **475-8145** evenings. Ju19

1981 DATSUN 200SX. 5 speed, SL package, sunroof, excellent condition. $3200. or best offer. **603-382-1306 or 617-458-7211 Ext. 3304.** J12,19

1981 VOLVO DL, 2 door sedan, std. with overdrive, AC, stereo cassette, 88,000 miles, needs tires. **475-4382** after 5 P.M. CC

1980 CAMARO Sport Coupe. 79 K miles, AM/FM stereo cassette, sunroof, good condition, $3000 or best reasonable offer. After 5:00 p.m. **689-4732.** Ju19

1979 ALPHA-ROMERO, Sprintveloce, racing red, 5 speed, 60 K miles, sunroof, AC, Blaupunt radio, mint condition. **603-888-5556.**

1978 OLDSMOBILE CUTLASS Supreme. AM/FM stereo. AK., mileage 50,000. Good condition. $2000. Call **475-5067.** Ju19

1977 CORVETTE white with red interior. 4 speed. 56,000 miles. Texas car. Never seen salt roads. $8995. Call Steve **475-0457.** J5,26

1977 DATSUN 280Z, 5 speed, stereo, high miles, runs great. $2000 or best offer. **475-5687.** Ju19

1976 FIREBIRD Formula, auto, P/S, P/B, 350 V8, original owner. $1,500. Call **475-0330.** Ju119

1976 FORD GRENADA runs well, low mileage, some rust, $550. Call **470-1844.** cc

REDUCE the THREAT of DANGEROUS CHIMNEY FIRES

OLDE TOWNE CHIMNEY SWEEP

Pre-Season Lower Rates

(617) 685-5395

DeWolfe Realtors

76 Main Street, Andover

tel. 475-8600

ANDOVER
$650,000

Absolutely fabulous home in much sought after area. Enjoy this large eleven room Country French style home with Mansard roof. Enter the front to back living room from a lovely foyer, through French doors, a dining room with bay window also with a French door, connects the country kitchen. A step down family room looks out on beautifully landscaped back yard with pool. Call to see this immaculate home. End your search today.

- - - - - - - - - - - - - - -

NORTH ANDOVER
$194,900

Extremely spacious ranch in a tranquil country setting offering a lovely fireplaced living room and a large 1st floor family room, 2nd fireplaced family room on the lower level with sliders leading to lovely back yard with above ground pool.

- - - - - - - - - - - - - - -

METHUEN
$269,900

Absolutely fabulous 2½ years young contemporary on nearly an acre of gorgeous, rolling tree studded lawns. Call to see the home.

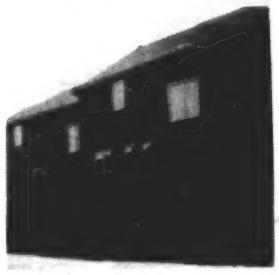

NORTH ANDOVER
$173,000

Enjoy living in this three level contemporary townhouse in very desirable area, convenient to most everything. Two or three bedrooms, numerous closets, eat-in kitchen, living room, dining room, family room, central air, garage extra deeded parking and much, much more. Don't delay in seeing this home call us today for further details today and your own personal showing.

- - - - - - - - - - - - - - -

NORTH ANDOVER
$98,500

LAND - Level uncleared 20,000 Square foot lot located near Harold state Forest Entrance.

- - - - - - - - - - - - - - -

METHUEN
$349,900

Very open 10 room contemporary with loft overlooking the fireplaced living room with vaulted ceiling. Many extras including an above ground pool.

ANDOVER
$145,900

EXCITING NEW LISTING WITH GREAT in-town location. Not often found a lovely three bedroom colonial with living room, dining room, and bath. Charming and painted white within walking distance to the center. Great opportunity for the first time investor.

- - - - - - - - - - - - - - -

ANDOVER
$475,000

HUNTERS RIDGE All new townhouse with nearly 2000 sq. feet of interior space. Large living room separate dining room, fully applianced kitchen. Call today.

- - - - - - - - - - - - - - -

NORTH ANDOVER
$230,000

Call today to see this lovely Brown, eight room Garrison. This home includes four bedrooms, 1½ baths, living room, dining room and much, much more. Best of all enjoy the private back yard from a sunny glassed in porch.

THINK OF AN EXCELLENT REAL ESTATE COMPANY

22 OFFICES SERVING 75 COMMUNITIES FROM CAPE COD TO NEW HAMPSHIRE

Do You Want To Know What Your Home Is Worth In Today's Complex and Fast-Paced Market?

We will prepare a Current Market Analysis for you — confidentially and without cost or obligation.

We will also explain our many exclusive services, including Equity Advance and Release, Mortgage Financing and our Client Service Guarantee, and how they can benefit you.

Yes, I am interested in finding out what my home is worth.
Mail to: The DeWolfe Companies, Inc.
76 Main Street
Andover, Mass. 01810
475-8600

Name
Address
City/Town **Zip**
Telephone

We open doors...to tomorrow

Welcome Home

Network 50 · MLS · EQUAL HOUSING OPPORTUNITY

The ANDOVER TOWNSMAN

Seeking Funds To Provide Boys/Girls Club At School

If all goes well, Andover youth will soon have their own place in town to "hang out."

At Tuesday night's School Committee meeting, Superintendent Kenneth Seifert reported that he has applied to the Merrimack Valley United Fund, Inc., for seed money to begin a local Boys/Girls Club, which would run on a trial basis from this December to April 1987, at the West Junior High School.

Seifert's proposal to the agency would provide for supervised activity for children aged seven through 17 from 6 p.m. to 9 p.m. on weeknights, and from 11 a.m. to 4 p.m. on Saturdays. Boys would use the facility three days, and girls, two, per week; Saturday activities would be co-educational. Spaces in the school would be equipped with pool tables, board games and table soccer; instructors would be available for arts and crafts, gym and weight training, and the initiation of programs such as team sports, outdoor activities and trips, leadership clubs and special enrichment classes.

Seifert set the Club's initial budget at $20,000, to cover salaries and additional needed equipment. Volunteers would be used to augment the hired staff.

Seifert explained that Andover and the schools now offer few activities for local children, and that those offered are usually highly structured. A Boys/Girls Club would answer to what he considered a real need in the community. "What we would have," he said simply, "would be a place for children to go."

Asked if he thought that he would have difficulty raising the seed money, Seifert answered that he did not. He added that private donors from the community had indicated that they would be willing to contribute to the cause if no funding could be obtained through the United Fund.

Leadership

(Continued from Page One)

system at large. Under the new system, mutual free time would be arranged for administrators, heads and leaders to work together on both levels. "It's clear to me that we have 'groups' in the present system," he said. "It's important that we address them on a system-wide basis."

Robb commended the administration on its work on the plan, but added that he was concerned about the lack of time available to implement it before next year.

Loomis conceded that, although the system would be put in place during this coming year, it will probably not realize complete effectiveness until it is refined and tested by experience and evaluated over time—probably in the years after next.

Chairman Michael Giammuso noted that there is a need for change in the current system. "This would give us the structure to attack these needs," he said of the plan, adding, "The direction, I think, is very positive."

Robb once again focused upon the issue of time. The plan, as presented, was complex; it involved a number of new positions with added duties—as many as twelve on the secondary level alone. The positions would have to be filled soon to allow for training of those who assume them; when could the administration realistically hope to have the new staff in place, he asked.

"Well, I think July 6—" mused Superintendent Seifert, to laughter from the assembly.

Speaking more seriously, Seifert said that, with the effect of summer vacation upon communications within the school system, "We may get off to a late start."

GOURMET TAKE AWAY
AN ETHNIC CUISINE
A Health-Oriented Restaurant
Specializing in
QUALITY HOME-MADE FOOD to GO
Middle Eastern • American • French
Call in your orders:
(603) 893-8269
LOCATED BEHIND THE CASHIERS
just inside the ENTRANCE to KEALEY FARMS
ROUTE 28 in SALEM, NEW HAMPSHIRE

We know your type
We have 47 typestyles for your next printing job.
Eagle Tribune Printing
100 Turnpike Street, North Andover, MA
685-3100

IDEAL MASONRY
4th GENERATION IN THE BUSINESS DOING ALL TYPES OF MASONRY
Residential - Commercial and Repairs - Quality Work
STONE, BRICK, MARBLE SETTING, BLOCK, SLATE, and BLUE STONE
Quality Work Free Estimates
Call: 617-685-6621

JUNE SALE
NOW GOING ON BIG SAVINGS ON VOLVOS & TOYOTAS
JAFFARIAN'S
VOLVO — TOYOTA
312 River St., Haverhill
686-0941 372-8551

ANDOVER WALK-IN MEDICAL CENTER AT DOCTORS PARK
Open 7 days a week from 7 a.m. to 9 p.m.
NO APPOINTMENTS NECESSARY
138 Haverhill Street, Andover, MA 01810
(617) 475-1051

Painting Improvements
Wm. LAWRIE

Interior & Exterior
PAINTING
WALLPAPERING
Call: 475-0924

READING LUMBER CO.
LUMBER-HARDWARE

CALL US FOR FREE LOCAL DELIVERY
True Value
• HARDWOOD LUMBER • DOORS
• INTERIOR FINISH • WINDOWS
• PAINT • PLUMBING
110 Main St., No. Reading
HOURS: Mon. thru Fri. 8 AM-6 PM; Sat. 8 AM-5 PM
664-5757

BACK PAGE ADVERTISING
NOW AVAILABLE
Ad Size
2 7/16" x 2" (limit)
$35.00 net per week on a 52 week contract.
Call 475-1943
The ANDOVER TOWNSMAN